THE

Country Gentleman's Architect,

IN A GREAT VARIETY OF

NEW DESIGNS;

FOR

COTTAGES, FARM-HOUSES, COUNTRY-HOUSES, VILLAS, LODGES FOR PARK OR GARDEN ENTRANCES, AND ORNAMENTAL WOODEN GATES;

WITH

Plans of the Offices belonging to each Design,

Distributed with a strict Attention to Convenience, Elegance, and Economy.

Engraved on Thirty-two Plates, from Designs drawn by

J. MILLER, Architect.

LONDON:

PRINTED FOR I. AND J. TAYLOR,

AT THE ARCHITECTURAL LIBRARY, NO. 56, HIGH HOLBORN.

M.DCC.LXXXVII.

Digitized by the Internet Archive
in 2010 with funding from
Research Library, The Getty Research Institute

http://www.archive.org/details/gentlemansarchit00mill

Elevations and Plans for Cottages.

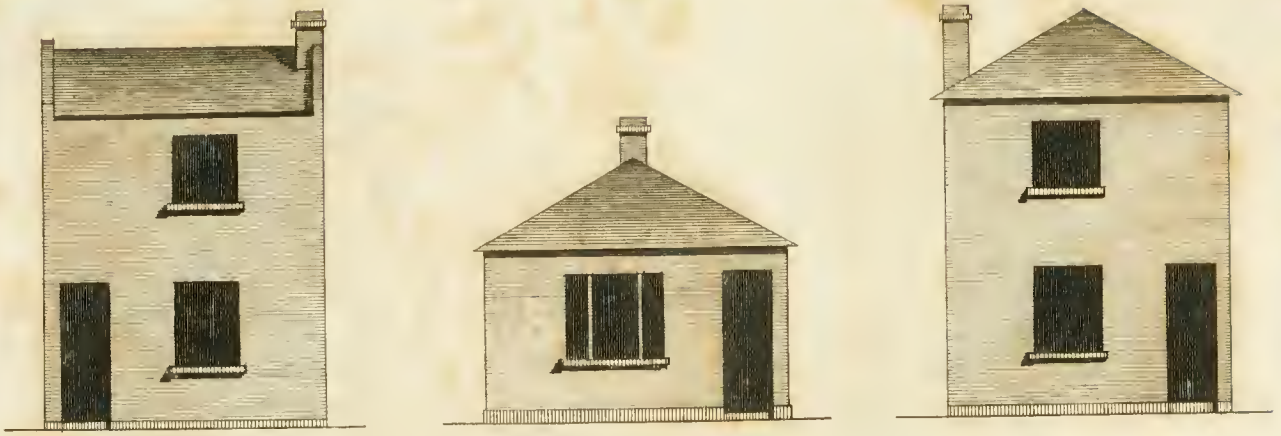

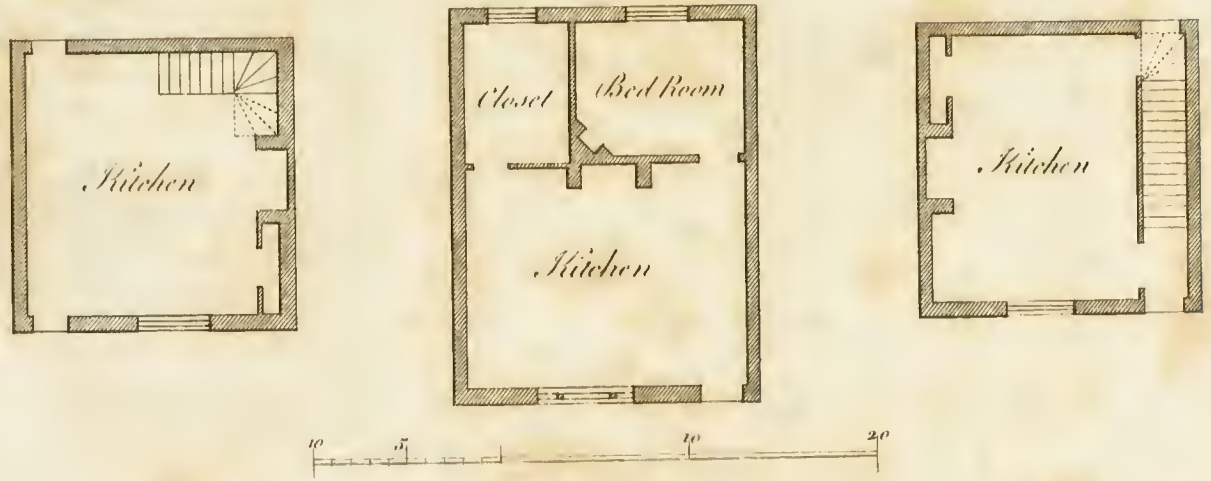

London, Published by I. & J. Taylor, No. 56, Holborn.

Elevations, Plans, & Section for Cottages.

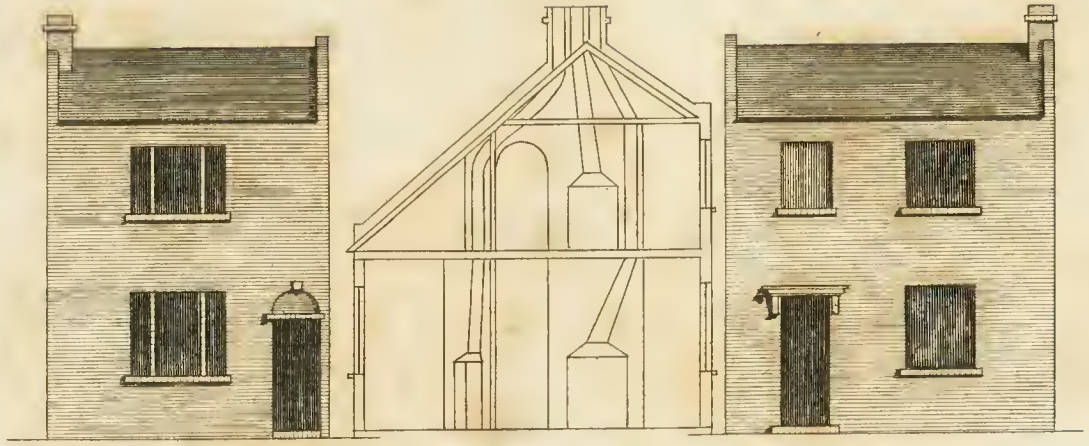

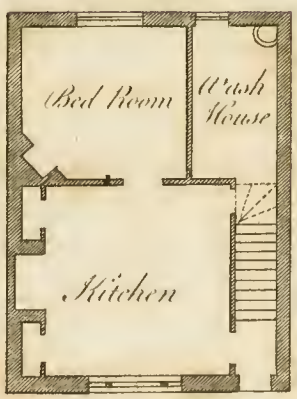

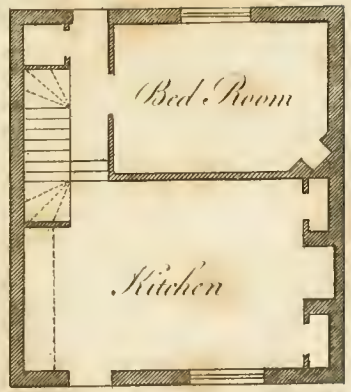

London, Published by I & J. Taylor, N°. 56, Holborn.

[To face PLATE III.]

A. Beſt Parlour

B. Little Parlour

C. Kitchen

D. Back Kitchen

E. Dairy

F. Cloſet

G. Calf-houſe

H. Cow-houſe

I. Stables

K. Barn

L. Cart Lodge

M. Hog-ſtyes

N. Coals, Wood, &c.

O. Sheds for Poultry

P. Farm-yard

Elevation and Plan for a Farm House and Yard.

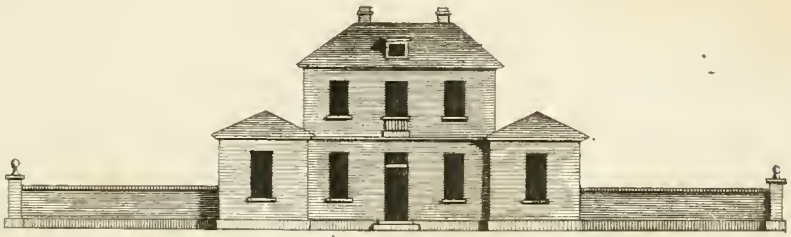

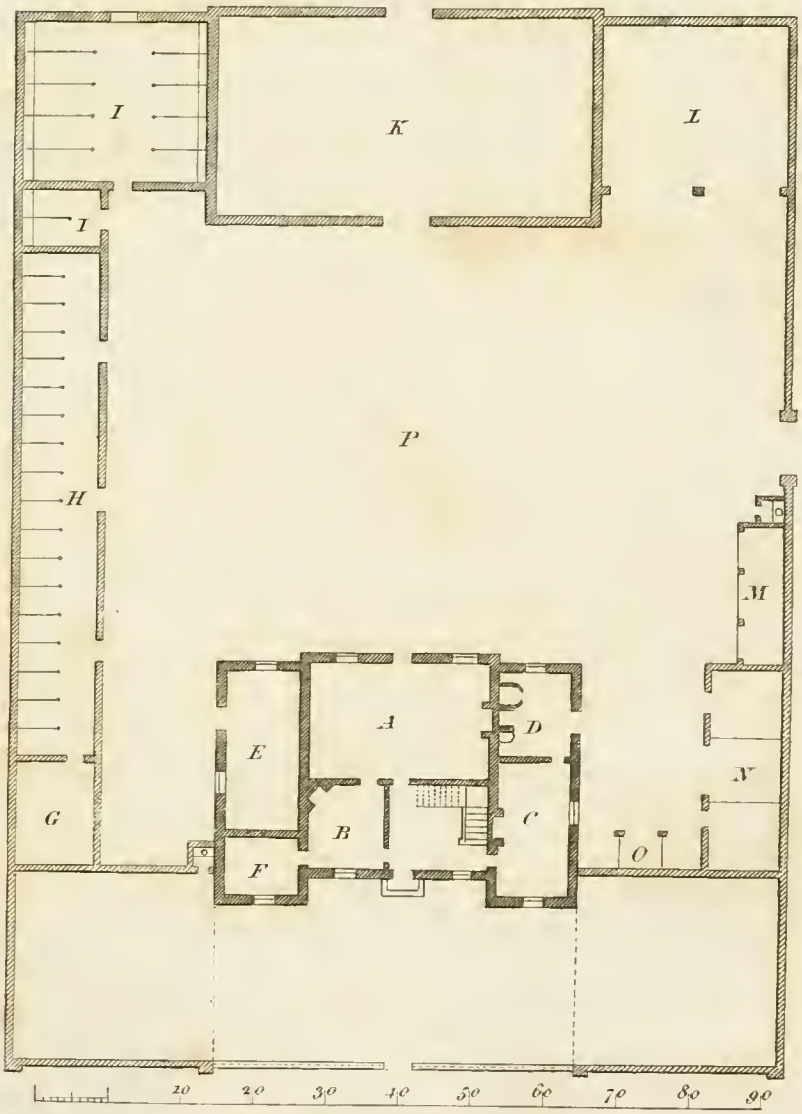

London, Published by I & J. Taylor, N° 56, Holborn.

[To face PLATE IV.]

A. Parlour
B. Small Parlour
C. Hall
D. Back Kitchen
E. Kitchen
F. Pantry
G. Dairy
H. Poultry
I. Pig - houſe
K. Hog - ſtye
L. Calf - houſe
M. Cow - houſe
N. Barn
O. Stable
P. Coals, Wood, &c.
Q. Court - yard or Garden
R. Farm - yard

Elevation & Plan for a Farm House & Offices.

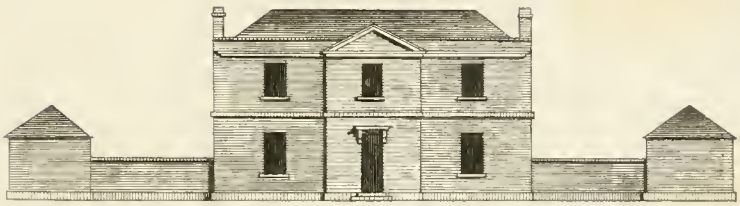

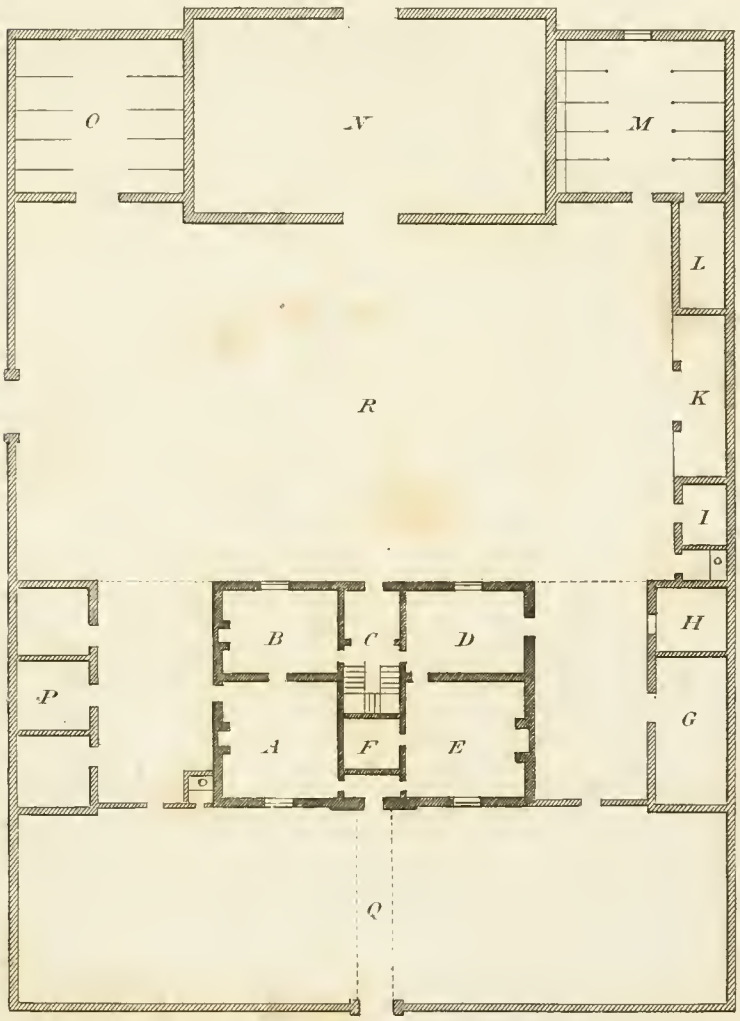

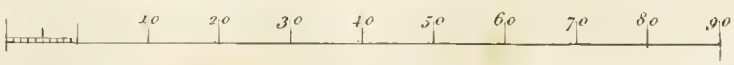

London Published by I. & J. Taylor, N°. 56, Holborn.

[To face PLATE V.]

A. Kitchen

B. Back Kitchen

C. Pantry

D. Great Parlour

E. Small Parlour

F. Dairy

G. Garden

H. Court-yard

I. Yard for Poultry

K. Shed for Poultry

L. Wood-houſe

M. Cart Lodge

N. Calf-houſe

O. Cow-houſe

P. Ox-houſe

Q. Barn

R. Stables

S. Farm-yard

Elevation and Plan of a Farm House and Offices.

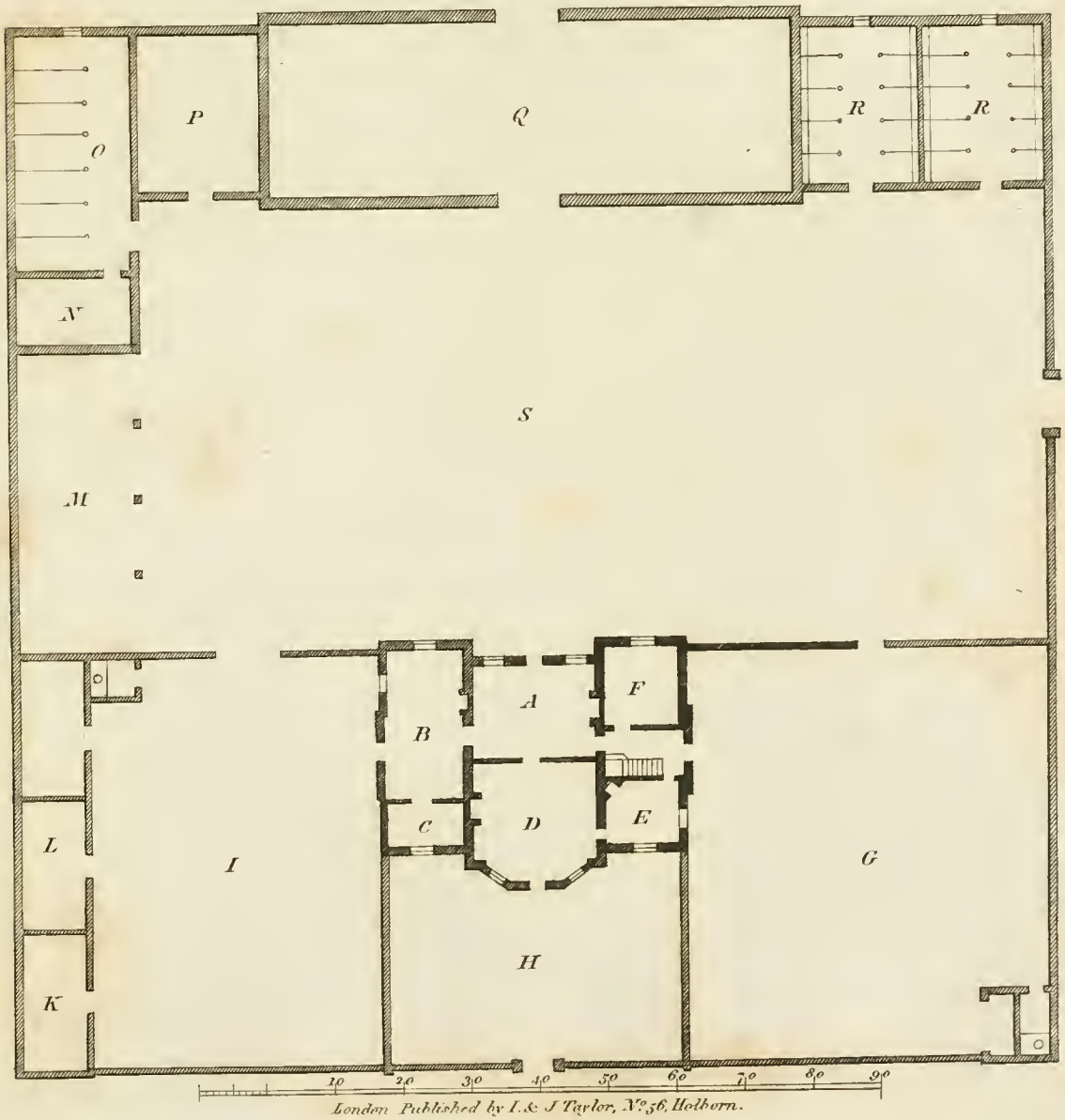

London Published by I. & J Taylor, N°56, Holborn.

[To face PLATE VI.]

A. Beſt Parlour

B. Back Kitchen

C. Kitchen

D. Common Parlour

E. Dairy

F. Store-room

G. Sheds for Poultry

H. Calf-houſe

I. Cow-houſe

K. Stables

L. Barn

M. Cart Lodge

N. Nag-Stable

O. Straw-houſes

P. Hog-ſtyes

Q. *R.* } Coals and Wood

S. Court-yard or Garden

T. Farm-yard

Elevation and Plan for a Farm House & Yard.

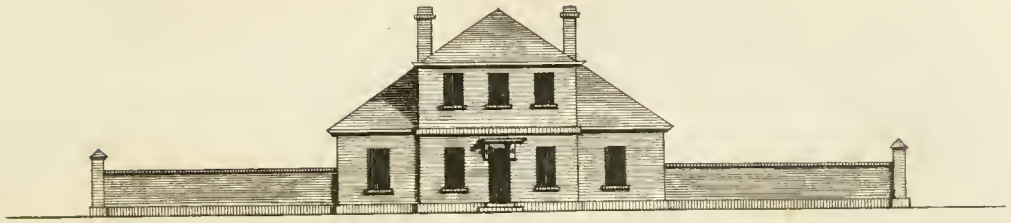

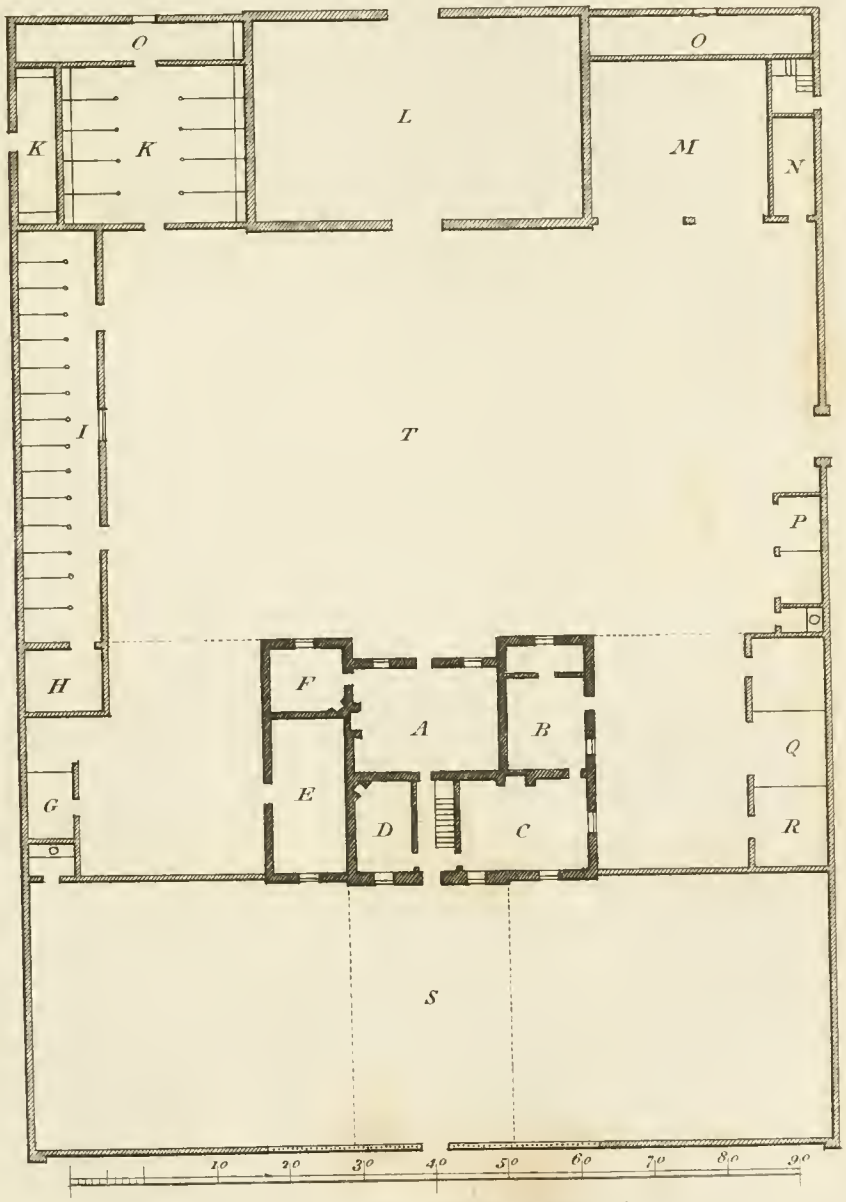

London, Published by I & J Taylor, N° 56, Holborn.

[To face PLATE VII.]

A. Kitchen

B. Back Kitchen

C. Beſt Parlour

D. Common Parlour

E. Dairy

F. Cow-houſe

G. Calf-houſe

H. Stable

I. Barn

K. Straw-houſes

L. Cart Lodge

M. Wood-houſe

N. Hog-ſtye

O. Farm-yard

P. Court-yard or Garden

Elevation & Plan for a Farm House & Offices.

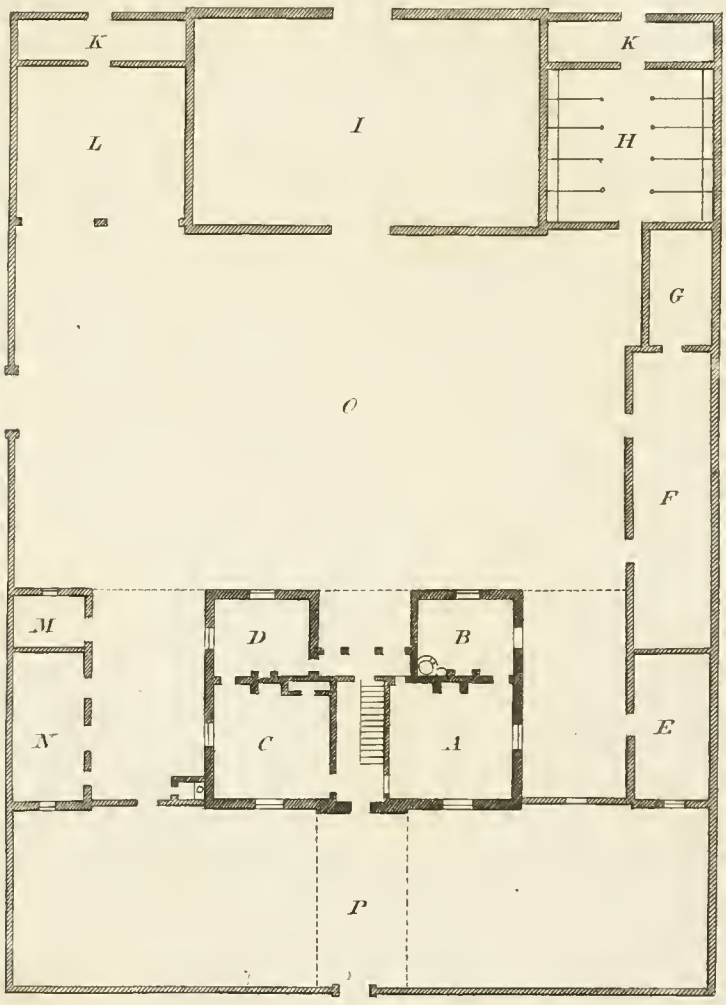

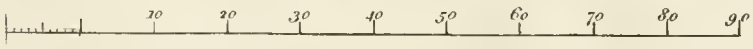

London. Published by I & J. Taylor, N° 56, Holborn.

[To face PLATE VIII.]

A. Parlour

B. Little Parlour

C. Kitchen

D. Back Kitchen

E. Dairy

F. Sheds for Poultry

G. Hog-ſtye

H. Cart Lodge

I. Calf-houſe

K. Cow-houſe

L. Barn

M. Straw-houſe

N. Stables

O. Pig-houſes

P. Sheds for Wood, &c.

Q. Farm-yard

R. Court-yard or Garden

Elevation and Plan for a Farm House.

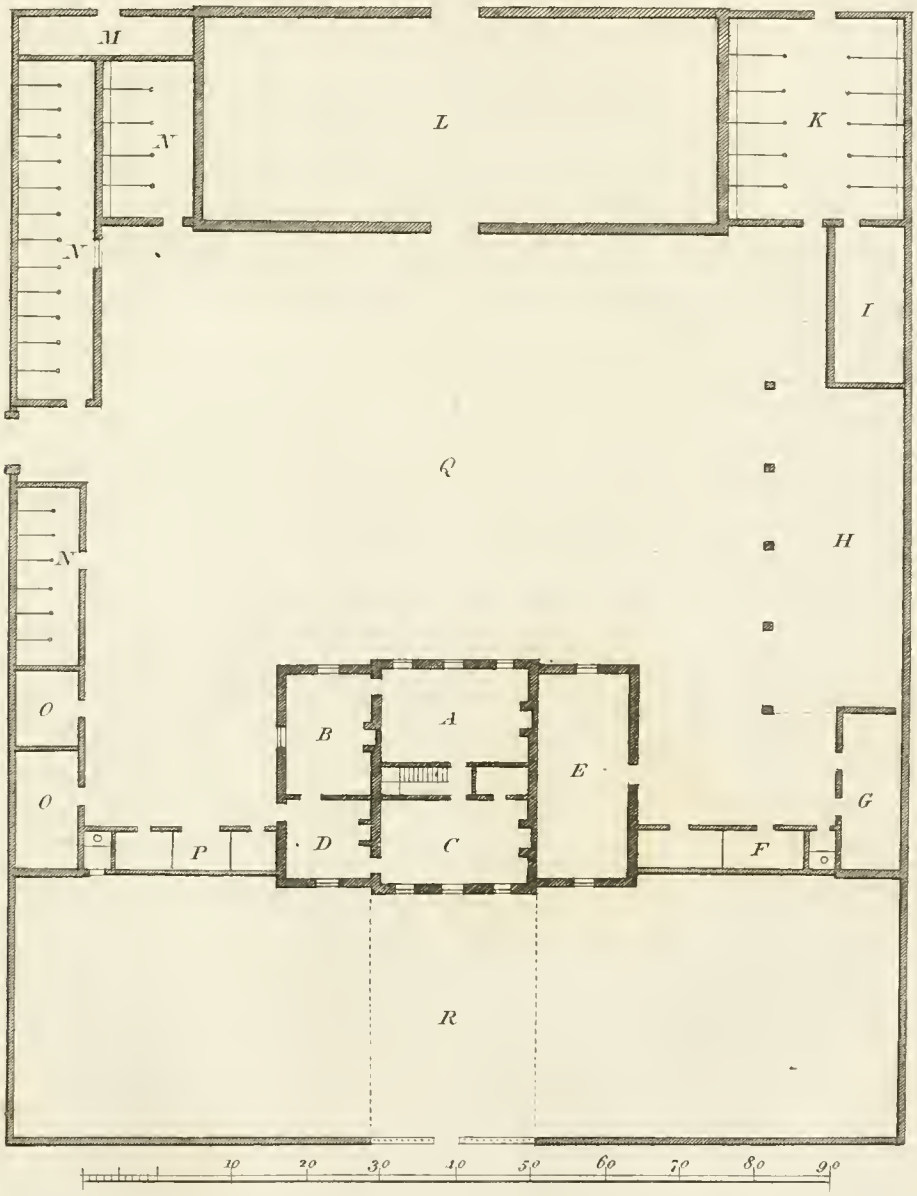

London, Published by I & J Taylor, N° 56. Holborn.

[To face PLATE IX.]

A. Kitchen
B. Back Kitchen
C. Common Parlour
D. Beſt Parlour
E. Dairy
F. Pantry
G. Sheds for Poultry
H. Brew-houſe
I. Calf-houſe
K. Cow-houſe
L. Cart Lodge
M. Barn
N. Granary
O. Straw-houſe
P. Stables
Q. Hog-ſtye
R. Nag-Stable
S. Pig-houſe
T. Wood-ſheds
U. Farm-yard

Elevation & Plan of a Farm House & Yard.

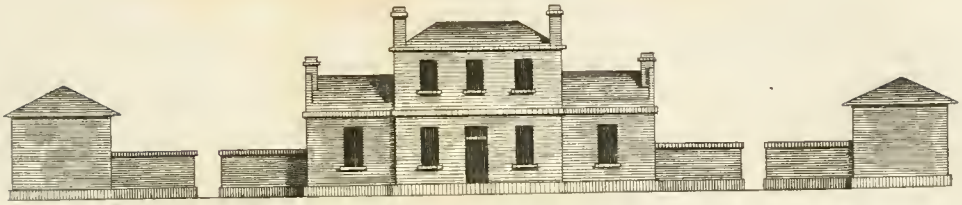

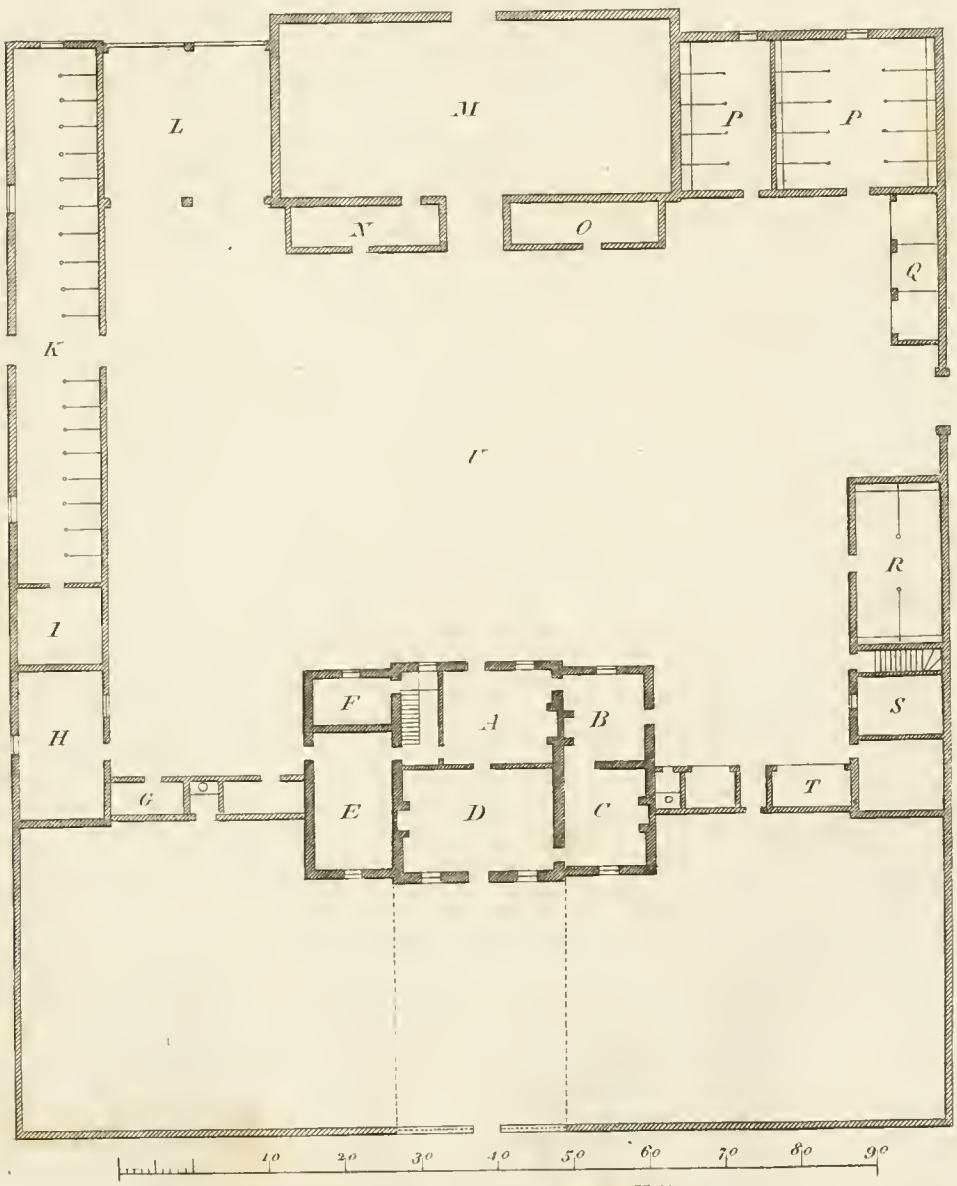

London, Published by I. & J. Taylor, N°56, Holborn.

[To face PLATE X.]

A. Parlour

B. Store-room

C. Kitchen

D. Back Kitchen

E. Small Parlour

F. Hall and Stairs

G. Closet

H. Dairy

I. Cow-house

K. Calf-house

L. Hay-barn

M. Stables

N. Cart Lodge

O. Chaff-houses

P. Barn

Q. Granary

R. Pig-house

S. Wood-house

T. Coal-house

U. Farm-yard

W. Court-yard or Garden

Elevation & Plan for a Farm House and Offices

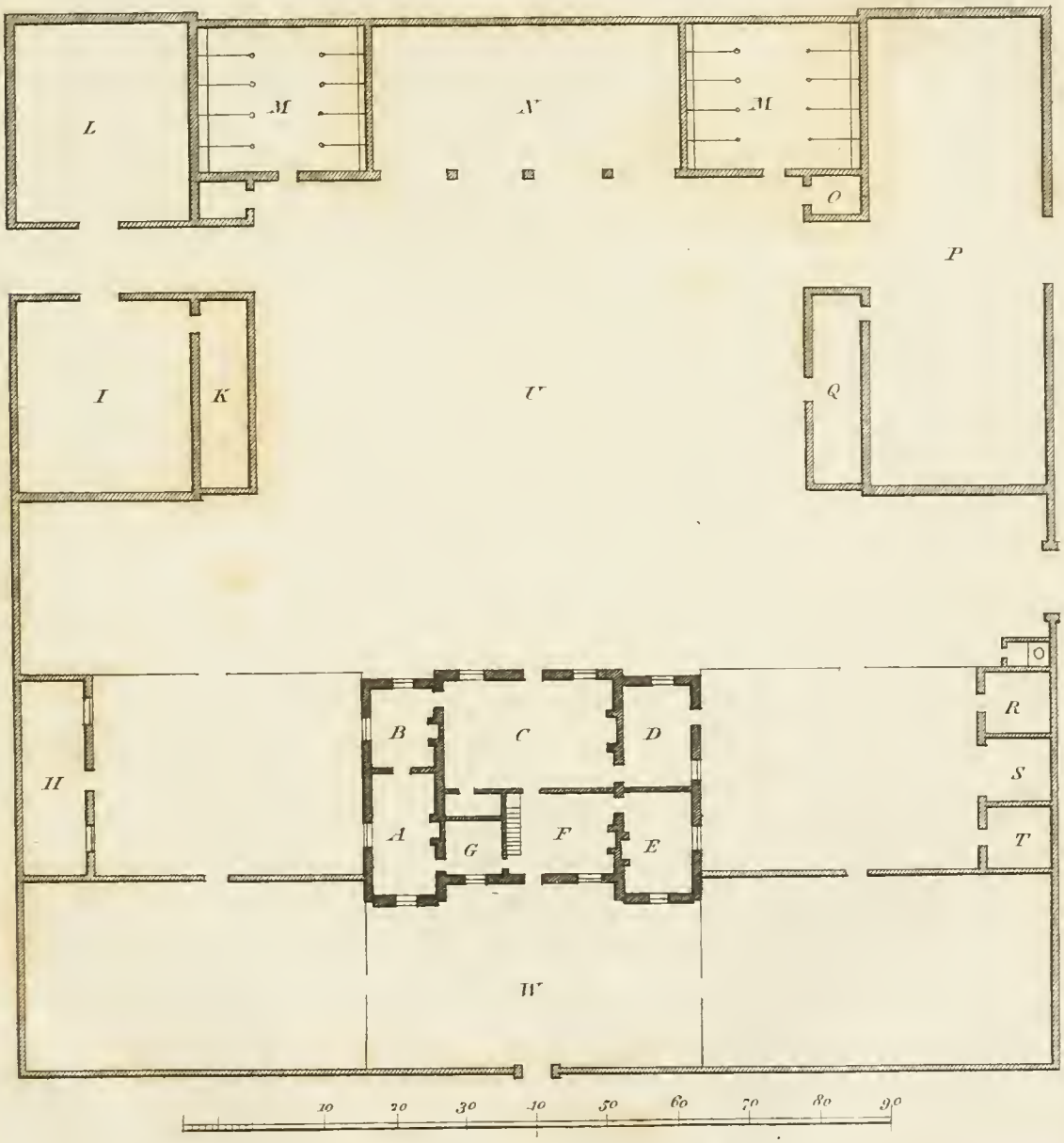

London, Published by I. & J. Taylor, N°. 56, Holborn.

[To face PLATE XI.]

A. Kitchen

B. Back Kitchen

C. Hall

D. Dairy

E. Parlour

F. Stairs

G. Calf-houſe

H. Garden-houſe

I. Cow-houſe

K. Cart Lodge

L. Straw-houſe

M. Barn

N. Stables

O. Hog-ſtye

P. Coal and Wood-houſe

Q. Brew-houſe

R. Chaiſe-houſe

S. Nag-Stable

T. Stable-yard

U. Court-yard or Garden

W. Farm-yard

Elevation & Plan for a Gentleman's House with a Farm Yard.

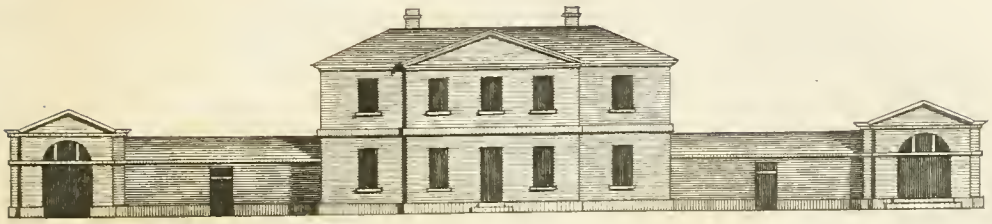

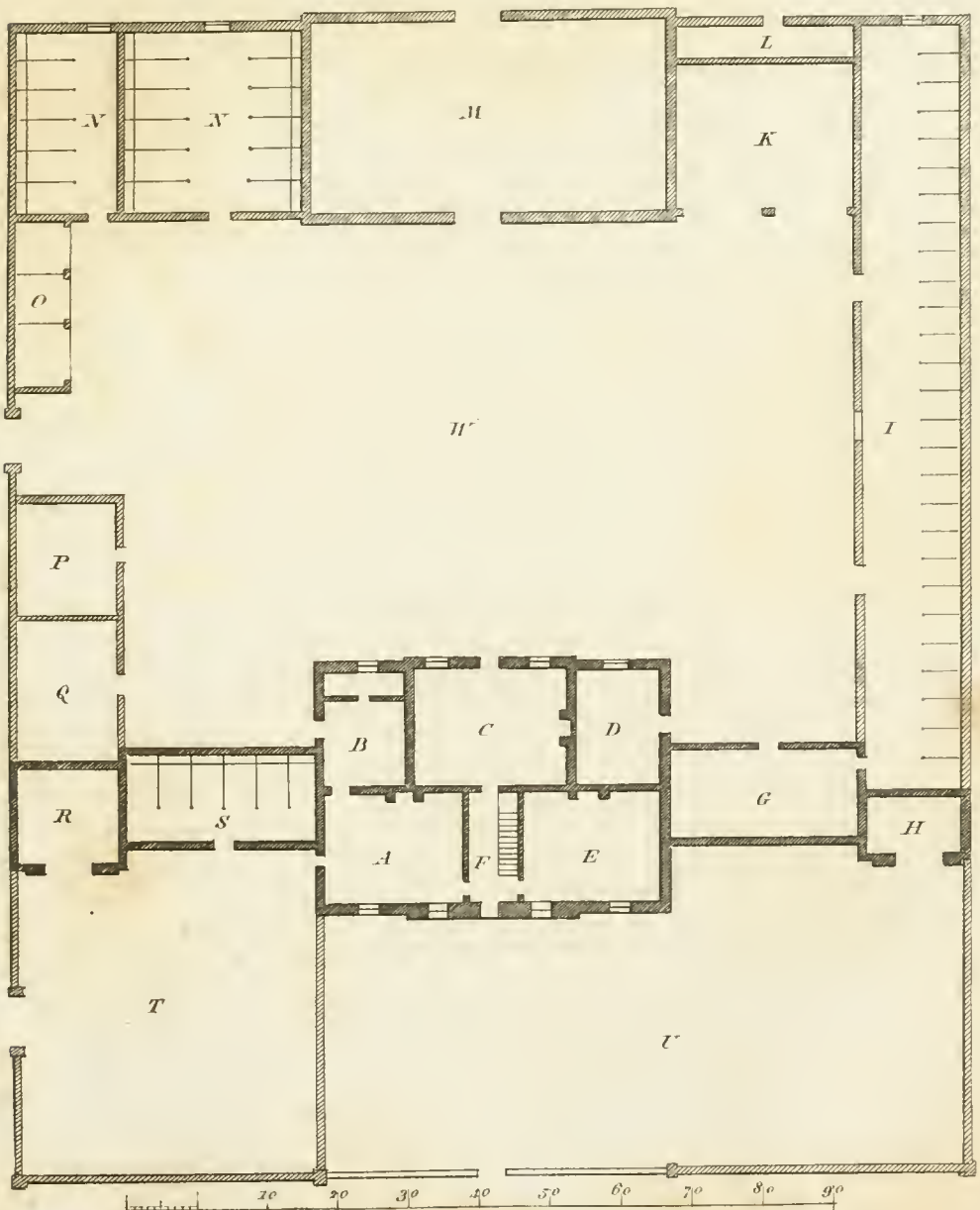

London. Published by I. & J. Taylor, N.° 56. Holborn.

[To face PLATE XII.]

A. Parlour

B. Great Parlour

C. Back Kitchen

D. Kitchen

E. Hall

F. Dairy

G. Garden

H. Court-yard

I. Kitchen Garden

K. Coal-houſe

L. Calf-houſe

M. Cow-houſe

N. Cart Lodge

O. Barn

P. Granary and Straw-houſe

Q. Stables

R. Farm-yard

Elevation & Plan for a Genteel Farm House & Offices.

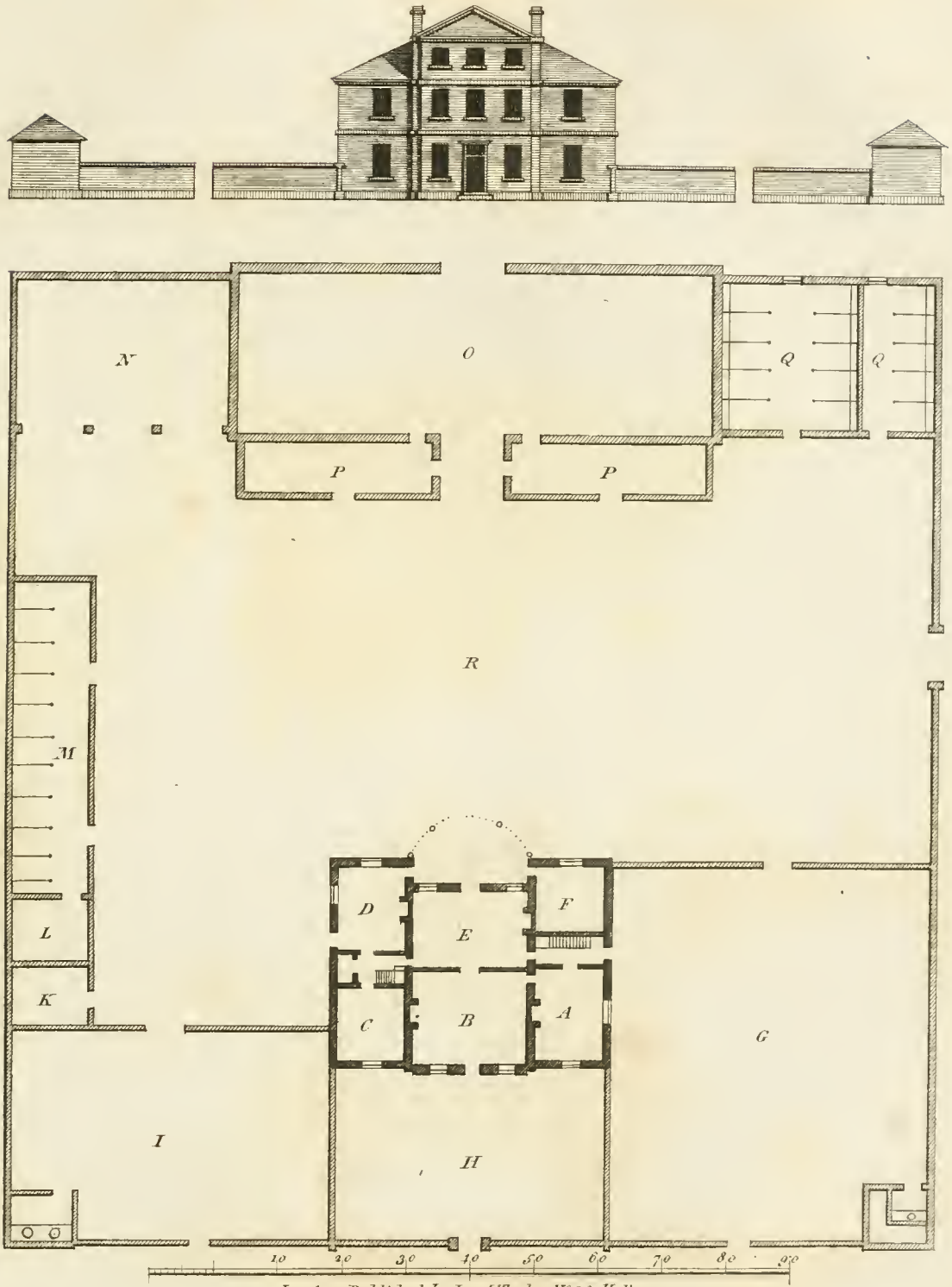

London, Published by I & J. Taylor, N°56. Holborn.

[To face PLATE XIII.]

A. Kitchen

B. Back Kitchen

C. Dairy

D. Beſt Parlour

E. Common Parlour

F. Store-room

G. Sheds for Poultry

H. Garden-houſe

I. Pig-houſe

K. Brew-houſe

L. Stables

M. Barns

N. Straw-houſes

O. Cow-houſe

P. Calf-houſe

Q. Hog-ſtye

R. Coal-houſe, &c.

S. Cart Lodge

T. Farm-yard

U. Court-yard or Garden

Elevation & Plan for a Gentleman's House, with a Farm Yard.

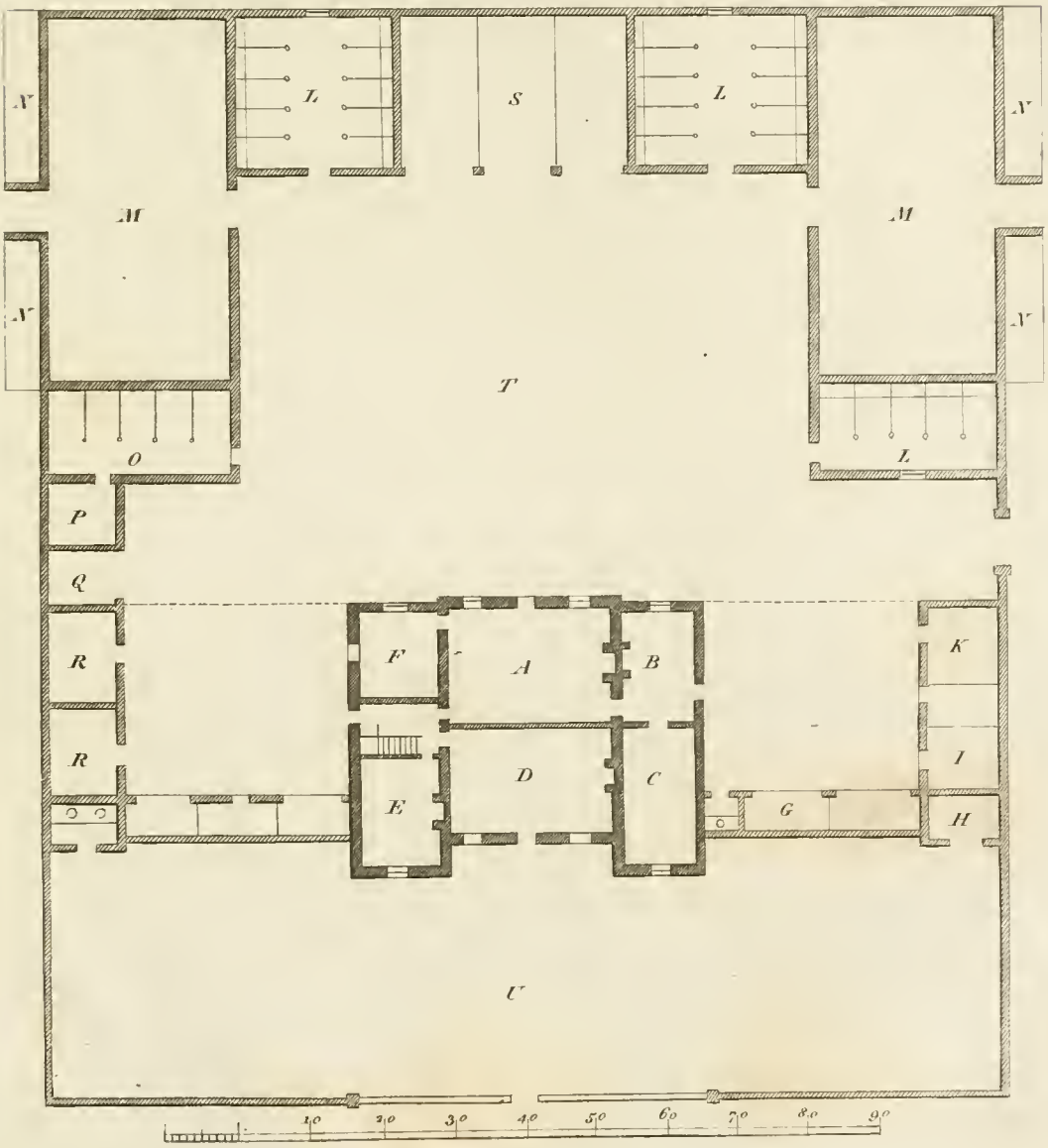

London. Published by I. & J. Taylor, N.° 56, Holborn.

[To face PLATE XIV.]

A. Great Parlour
B. Small Parlour
C. Back Kitchen
D. Kitchen
E. Pantry
F. Store-room
G. Sheds for Coals and Wood
H. Dairy
I. Hog-ſtye
K. Calf-houſe
L. Cow-houſe
M. Cart Lodges
N. Barn
O. Straw-houſes
P. Stables
Q. Brew-houſe
R. Sheds for Poultry
S. Farm-yard
T. Court-yard or Garden

Elevation and Plan for a Villa and Farm Yard.

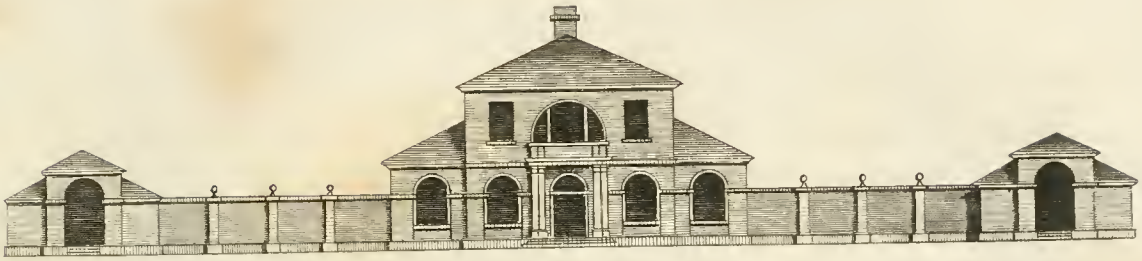

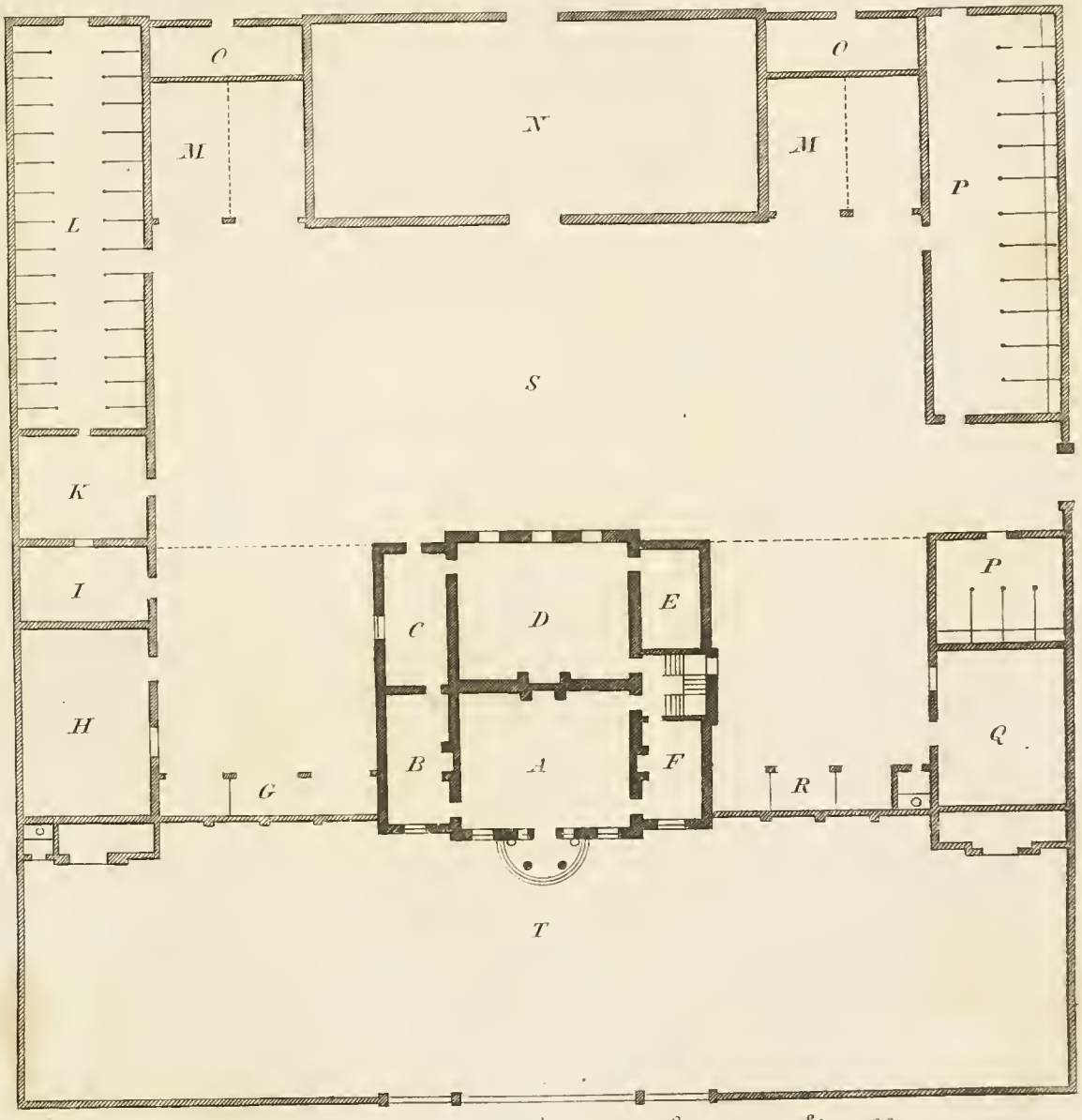

London. Published by I. & J. Taylor N°56. Holborn.

[To face PLATE XV.]

A. Great Parlour
B. Hall and Stair-caſe
C. Small Parlour
D. Dairy
E. Kitchen
F. Back Kitchen
G. Brew-houſe
H. Pig-houſe
I. Hog-ſtye
K. Stables
L. Barn
M. Straw-houſes
N. Granary
O. Cart Lodge
P. Cow-houſe
Q. Calf-houſe
R. Sheds for Poultry
S. Sheds for Coals, &c.
T. Farm-yard
U. Court-yard or Garden

Elevation and Plan for a Farm House & Offices.

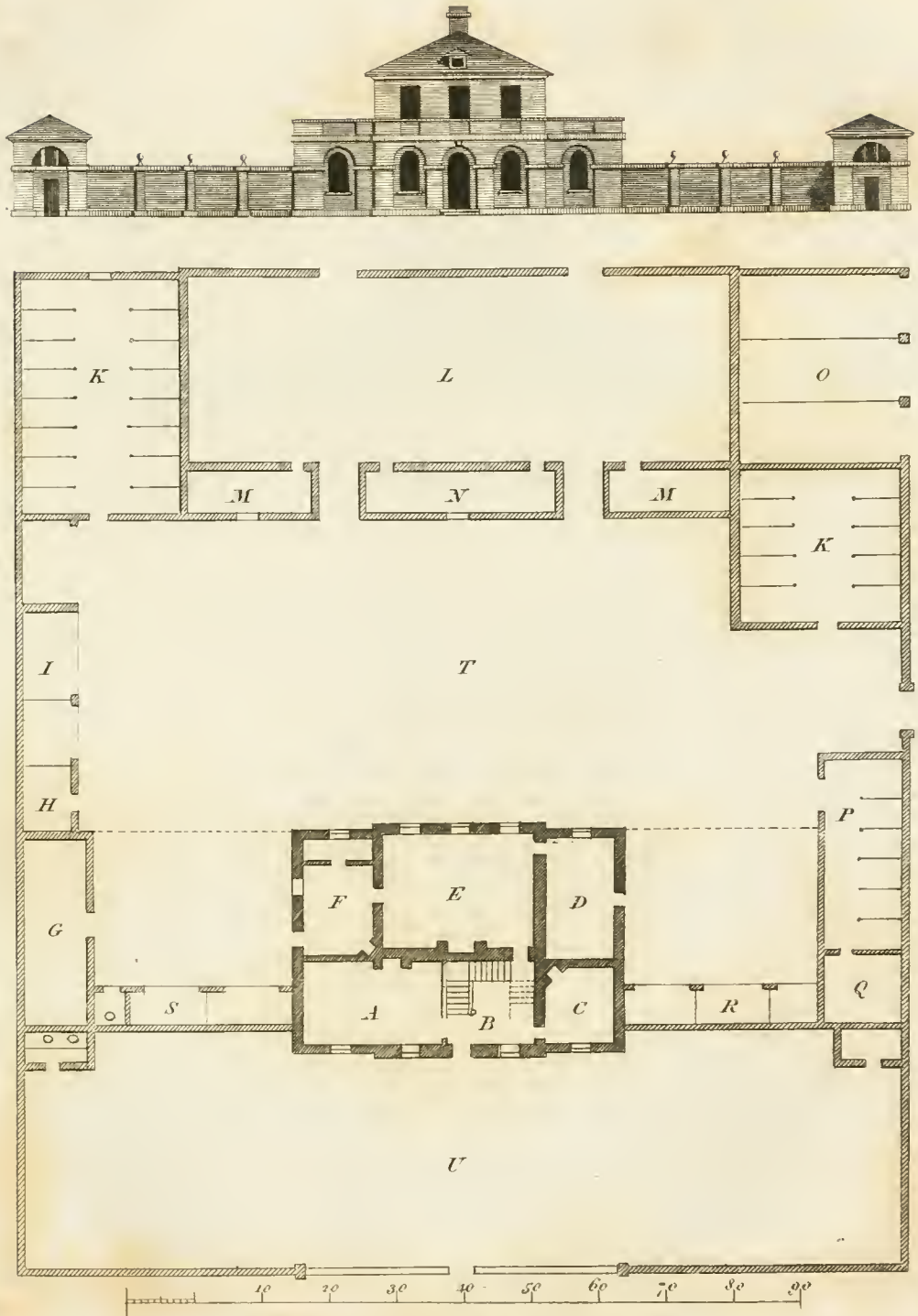

London. Published by I. & J. Taylor, N°56, Holborn.

Elevation and Plan for a small Villa.

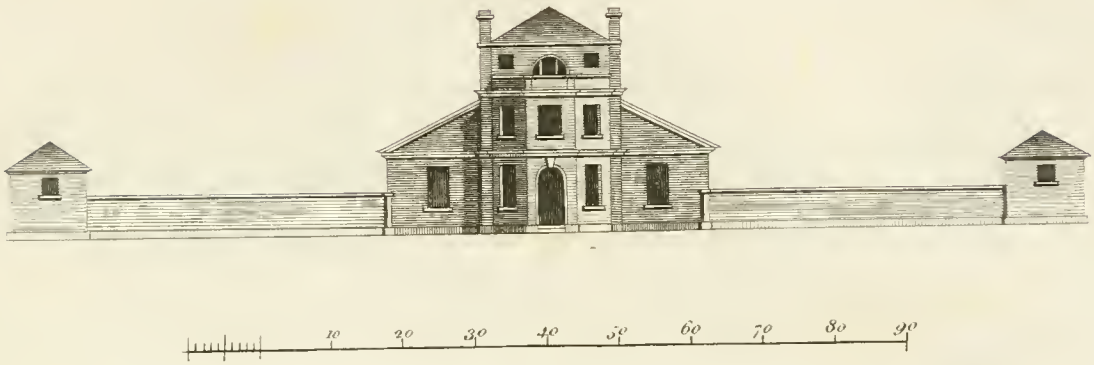

A Great Parlour.
B Library or Dressing Room.
C Staircase.
D Dairy.
E Hall or dining Parlour.
F Kitchen.
G Back Kitchen.
H Kitchen Yard.
I Garden.
K Court Yard.

London. Published by I. & J. Taylor. N°56. Holborn.

Elevation and Plan for a Gentlemans Villa.

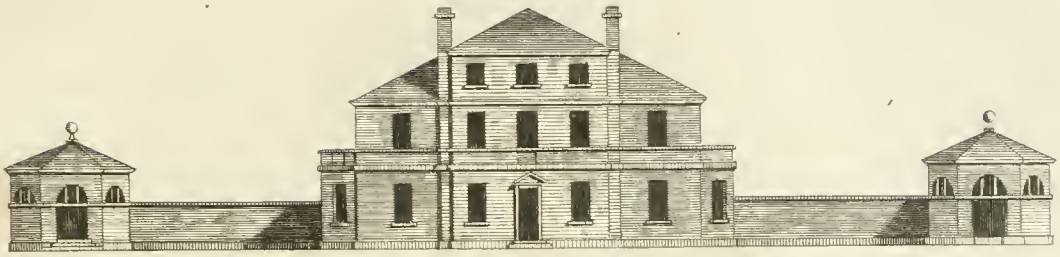

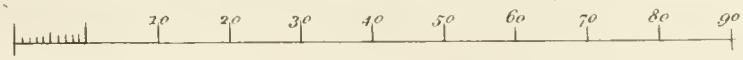

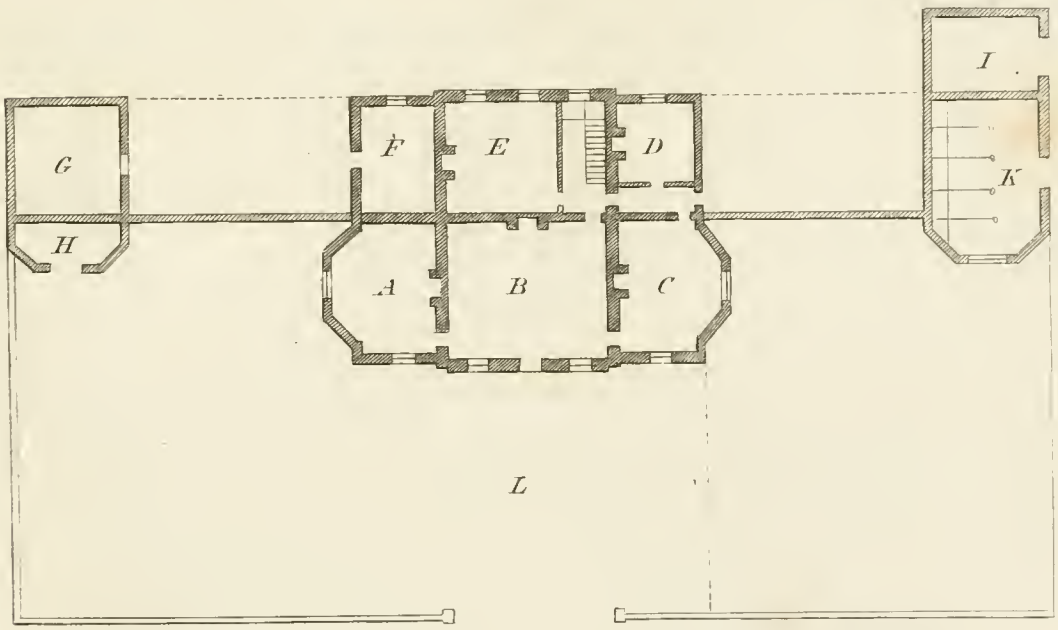

A Parlour
B Hall or Dining Parlour
C Library
D Back Kitchen
E Kitchen
F Dairy

G Brew house
H Garden house
I Coach house
K Stable
L Court Yard

London Published by I. & J. Taylor N°. 56 Holborn

Elevation and Plan for a Country House.

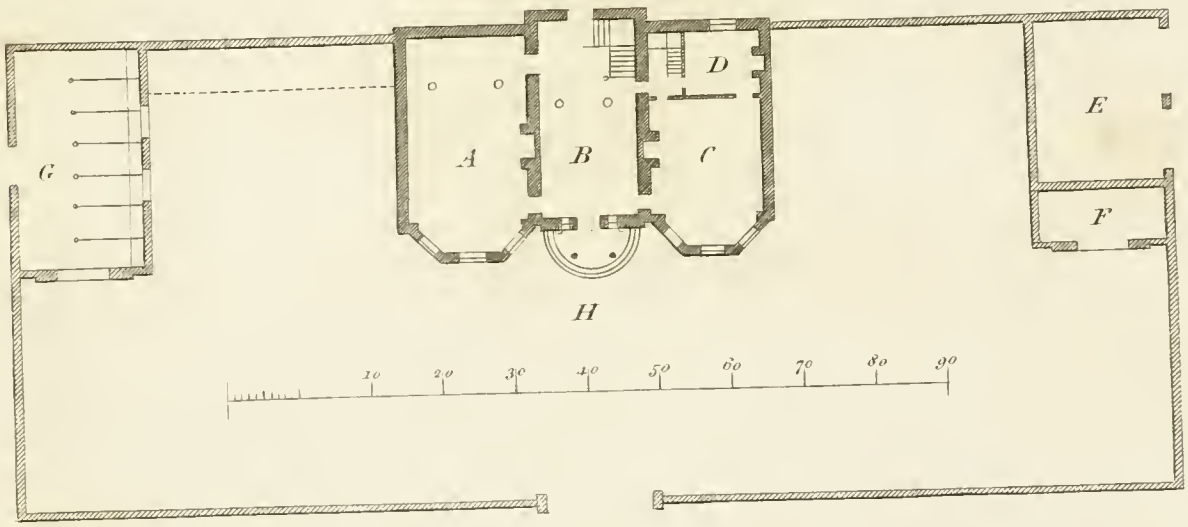

A Best Parlour.
B Hall & Stairs.
C Common Parlour.
D Store Room.
E Coach house.
F Garden house.
G Stable.
H Court Yard.

The Kitchen &c are sunk.

London. Published by I. & J. Taylor N°56, Holborn.

Elevation and Plan for a Gentleman's Villa.

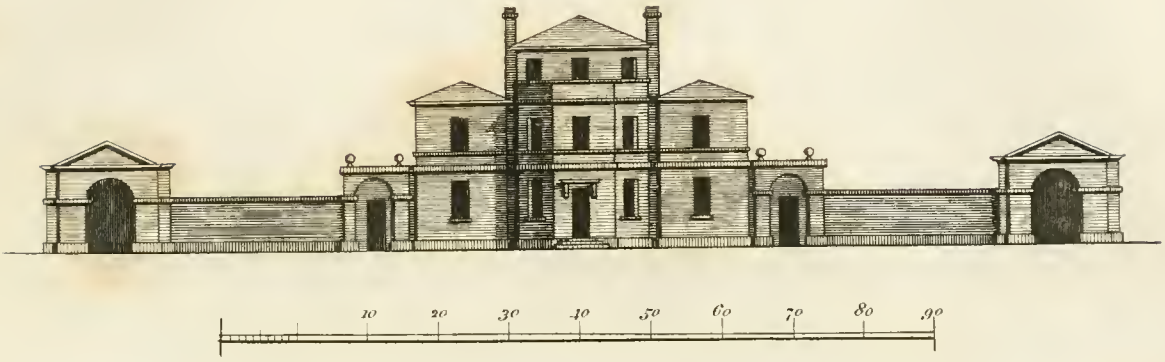

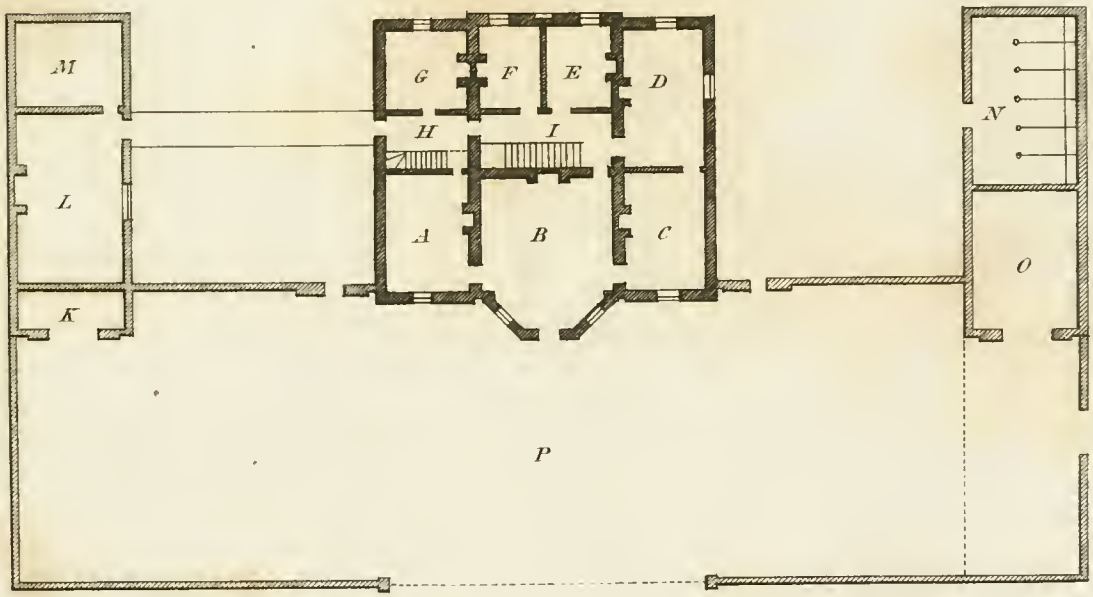

A Parlour.
B Hall or Dining Room.
C Library.
D Parlour.
E Dressing Room.
F Store Room.
G Servants Room.
H Back Stairs.
I Best Stairs.
K Garden house.
L Kitchen.
M Back Kitchen.
N Stable.
O Coach house.
P Court Yard or Garden.

London, Published by I& J Taylor, N°56, Holborn.

Elevation and Plan for a Country House

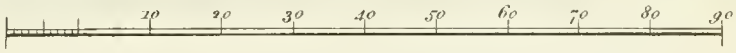

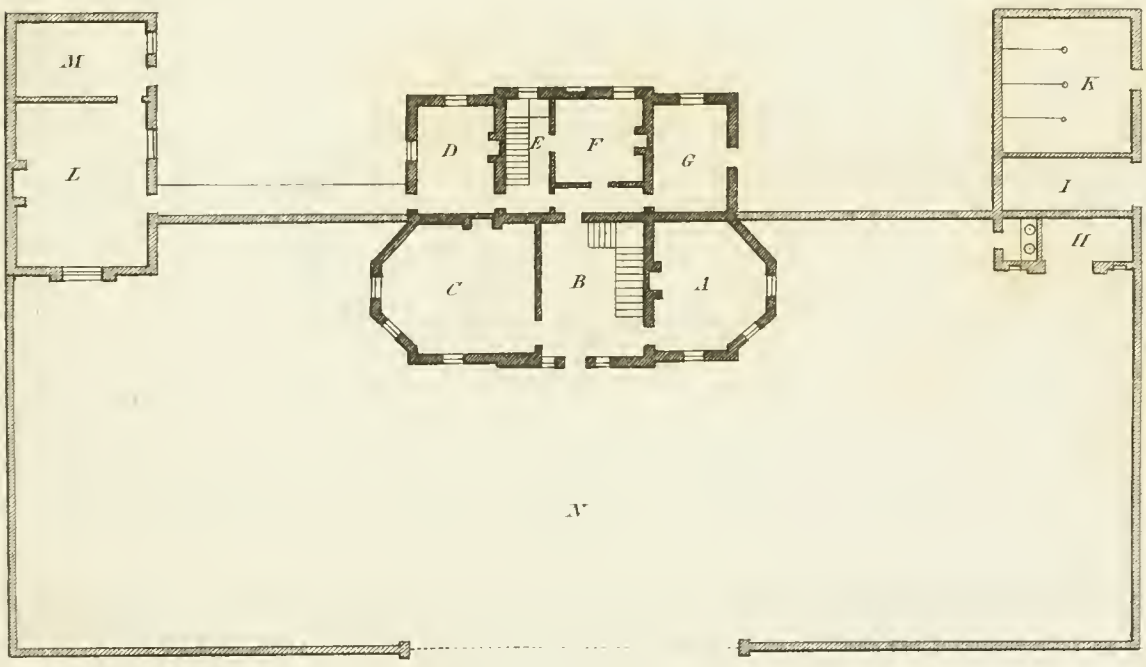

A Parlour.
B Hall & best Stairs.
C Great Parlour.
D Dairy.
E Back Stairs.
F Servants Room.
G Dressing Room.

H Garden house.
I Coach house.
K Stable.
L Kitchen.
M Back Kitchen.
N Court Yard or Garden

London Published by I & J. Taylor. N° 56. Holborn.

Elevation and Plan for a Gentleman's Villa.

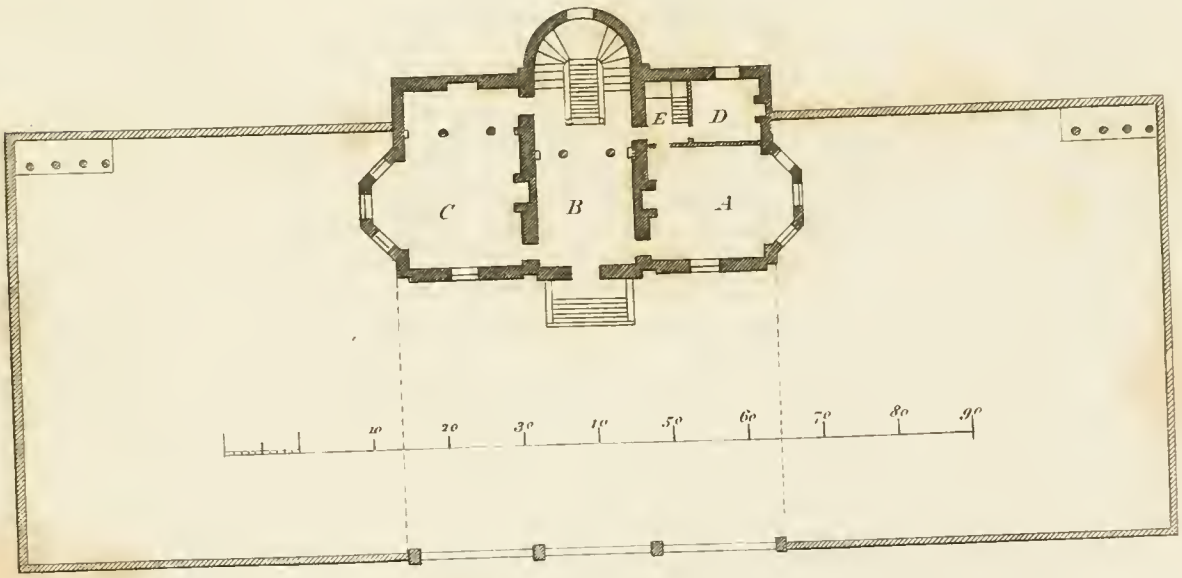

A Common Parlour.
B Hall and best Stairs.
C Best or Dining Parlour.
D Store Room.
E Back Stairs.

London. Published by I. & J. Taylor, N°56, Holborn.

Elevation and Plan for a Villa.

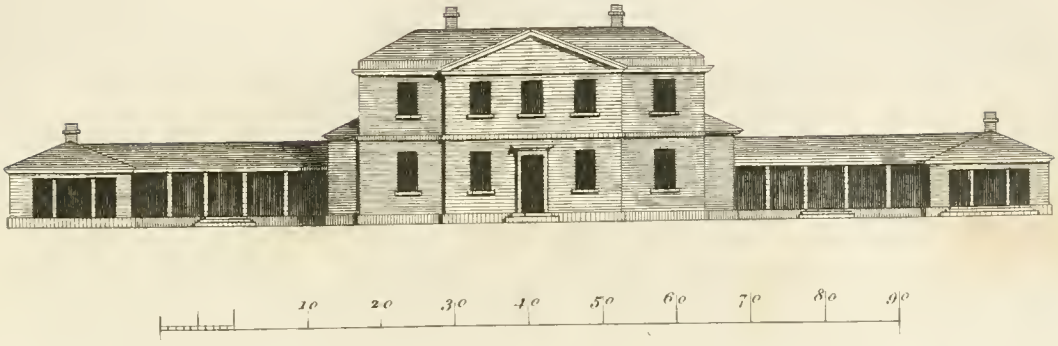

A Parlour.
B Best Parlour.
C Servants room.
D Staircase.
E Dressing room.
F Coverd Passage.
G Kitchen.
H Back Kitchen.
I Stable.
K Garden house.
L Court Yard or Garden.

London, Published by I. & J. Taylor, N°. 56, Holborn.

Elevations to which many of the foregoing Plans will apply.

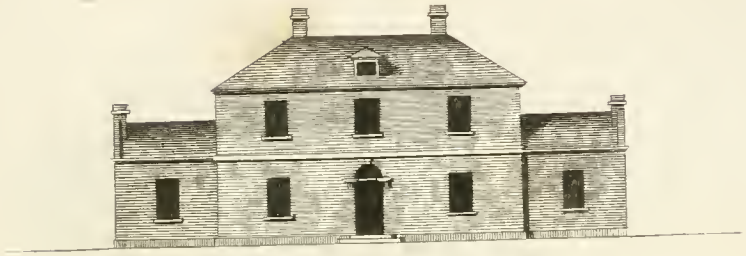

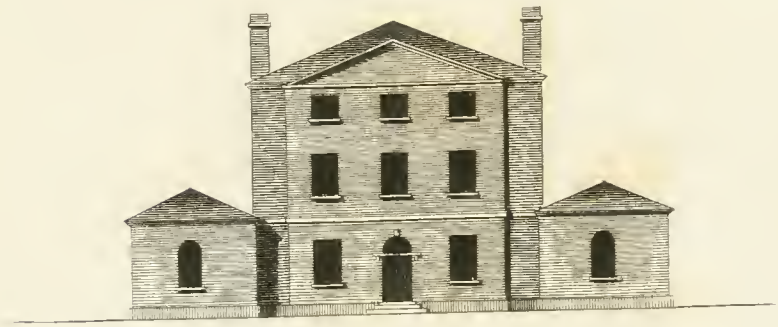

London Published by I. & J. Taylor, N°. 56 Holborn

Elevations to which many of the foregoing Plans will apply.

London, Published by I & J Taylor, N°56 Holborn.

Design for a Lodge, or entrance to a Park, Garden &c.

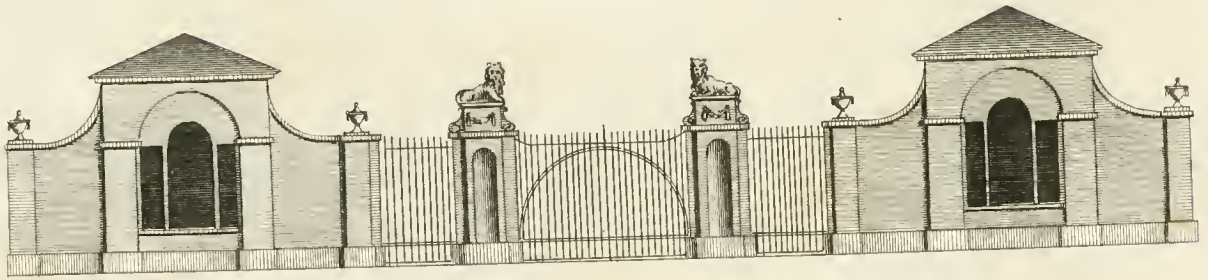

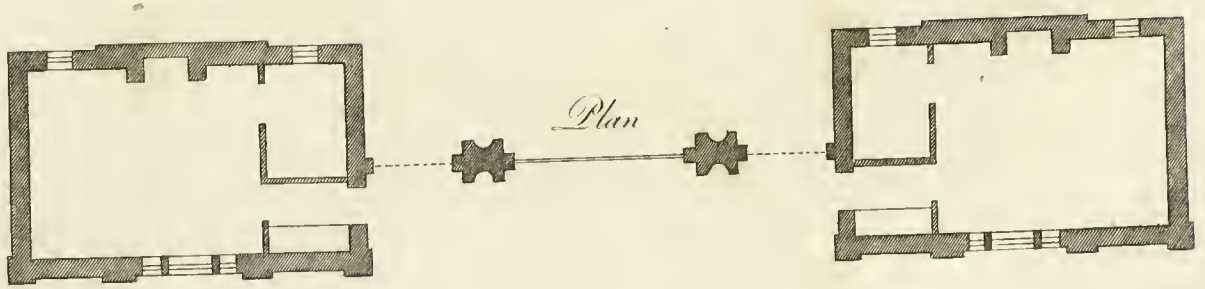

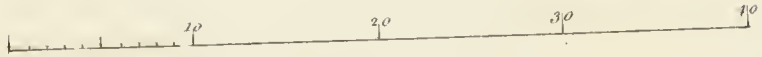

London, Published by I. & J. Taylor, N°56, Holborn.

Design for a Lodge &c.

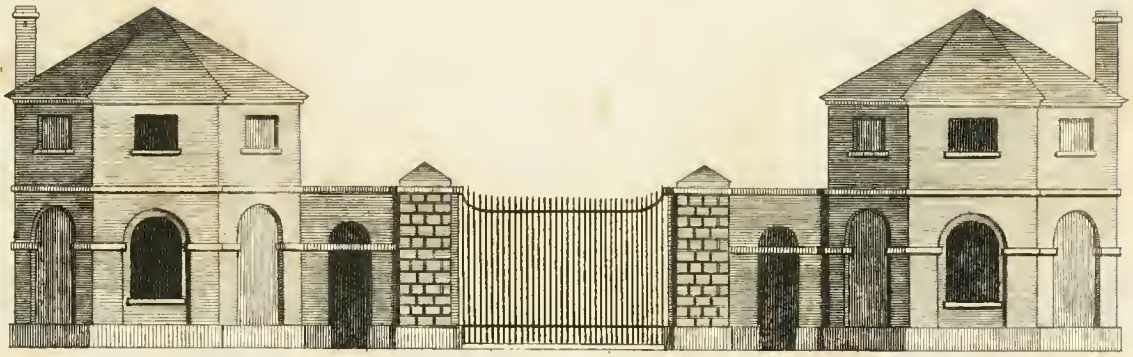

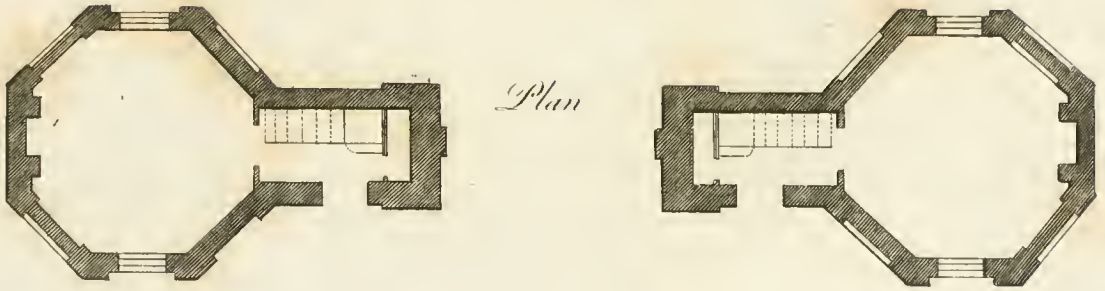

London, Published by I & J. Taylor, N°. 56, Holborn.

Design for a Lodge &c

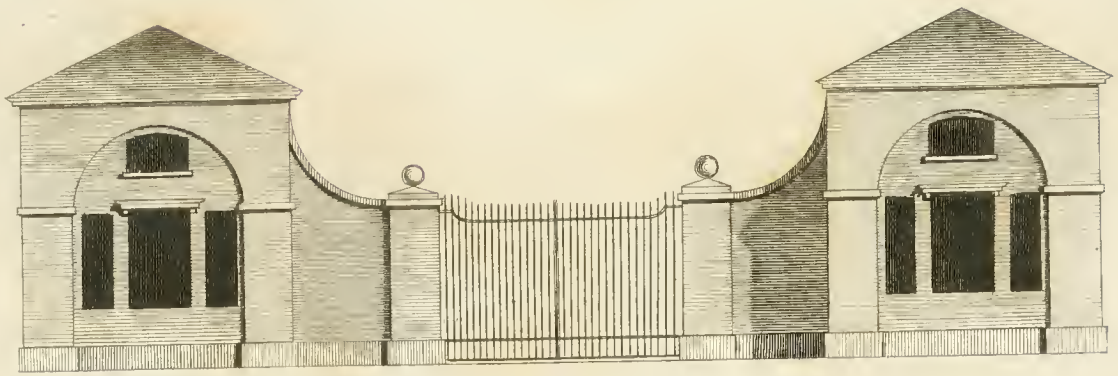

Plan

London. Published by I. & J. Taylor. N.º 56. Holborn

Design for a Lodge &c.

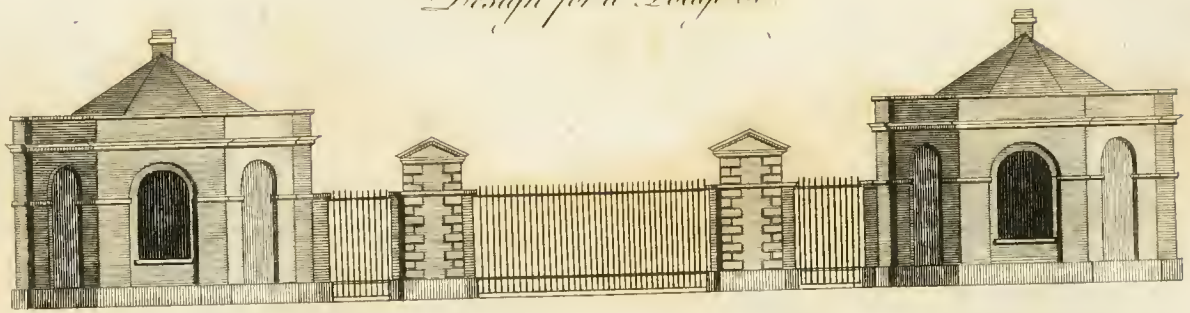

Plan

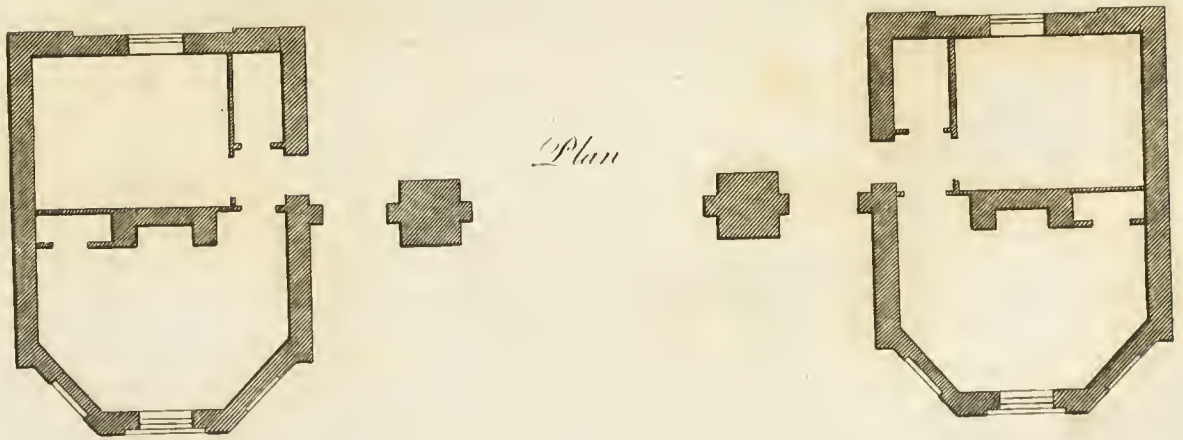

London, Published by I. & J. Taylor, N°56, Holborn

Design for a Lodge &c

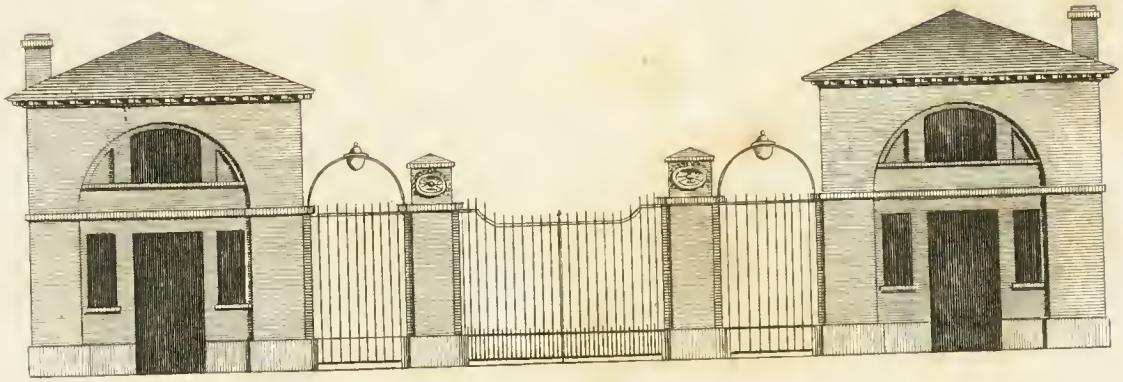

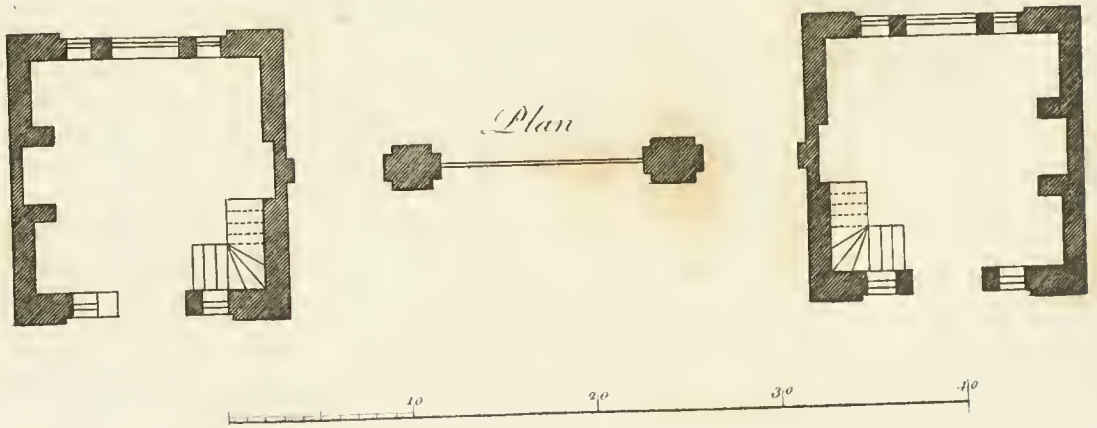

London, Published by I. & J. Taylor, N°56, Holborn.

Design for a Lodge &c

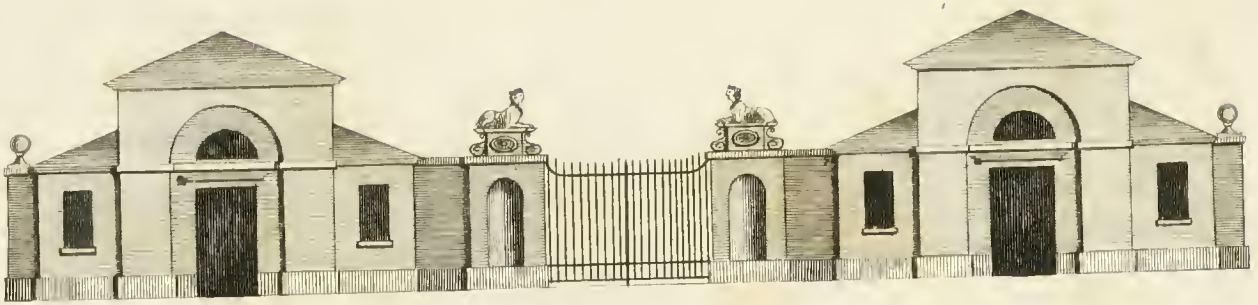

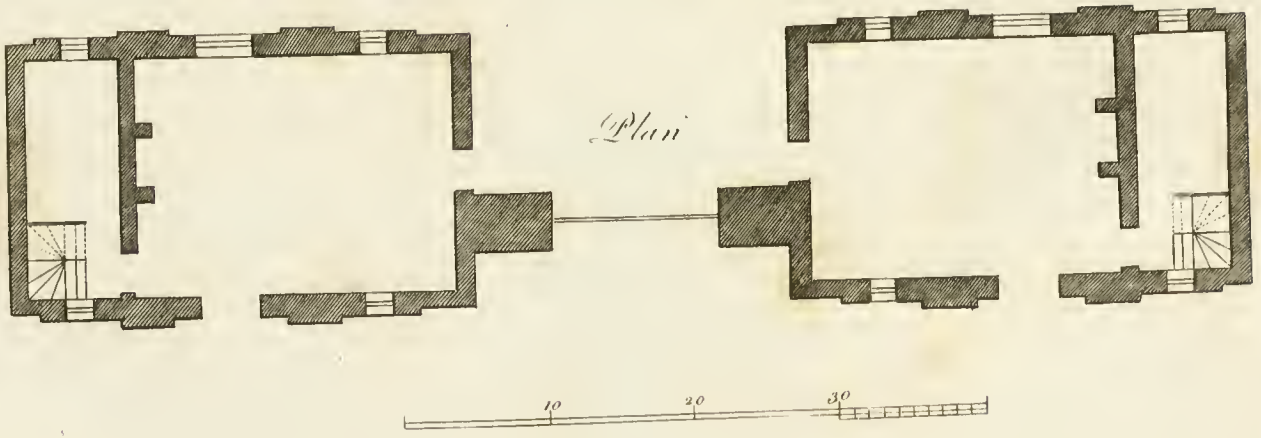

London. Published by I. & J. Taylor. No. 56. Holborn

Designs for Wooden Gates.

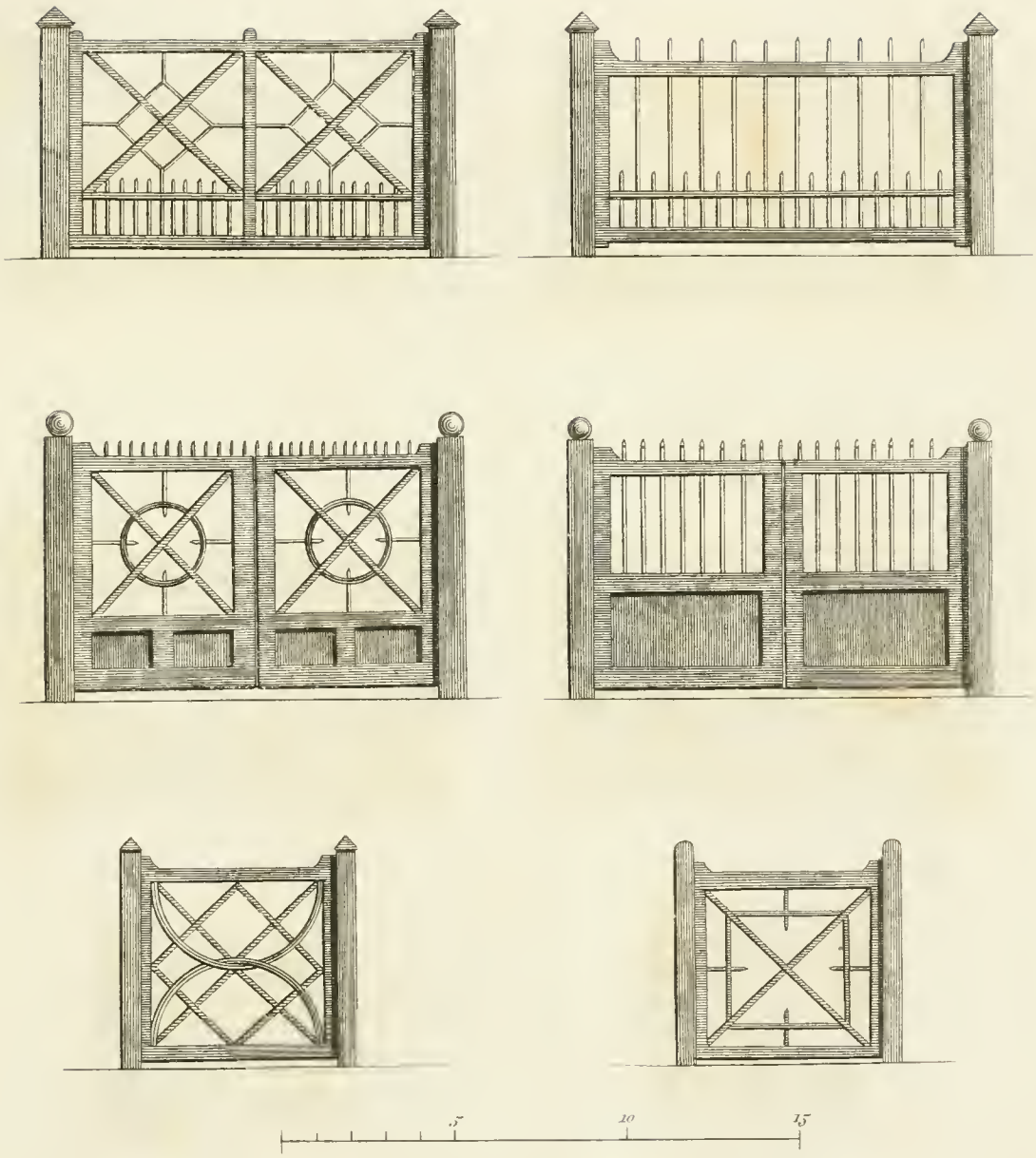

London, Published by I. & J. Taylor, N.° 56, Holborn.

Designs for Wooden Gates.

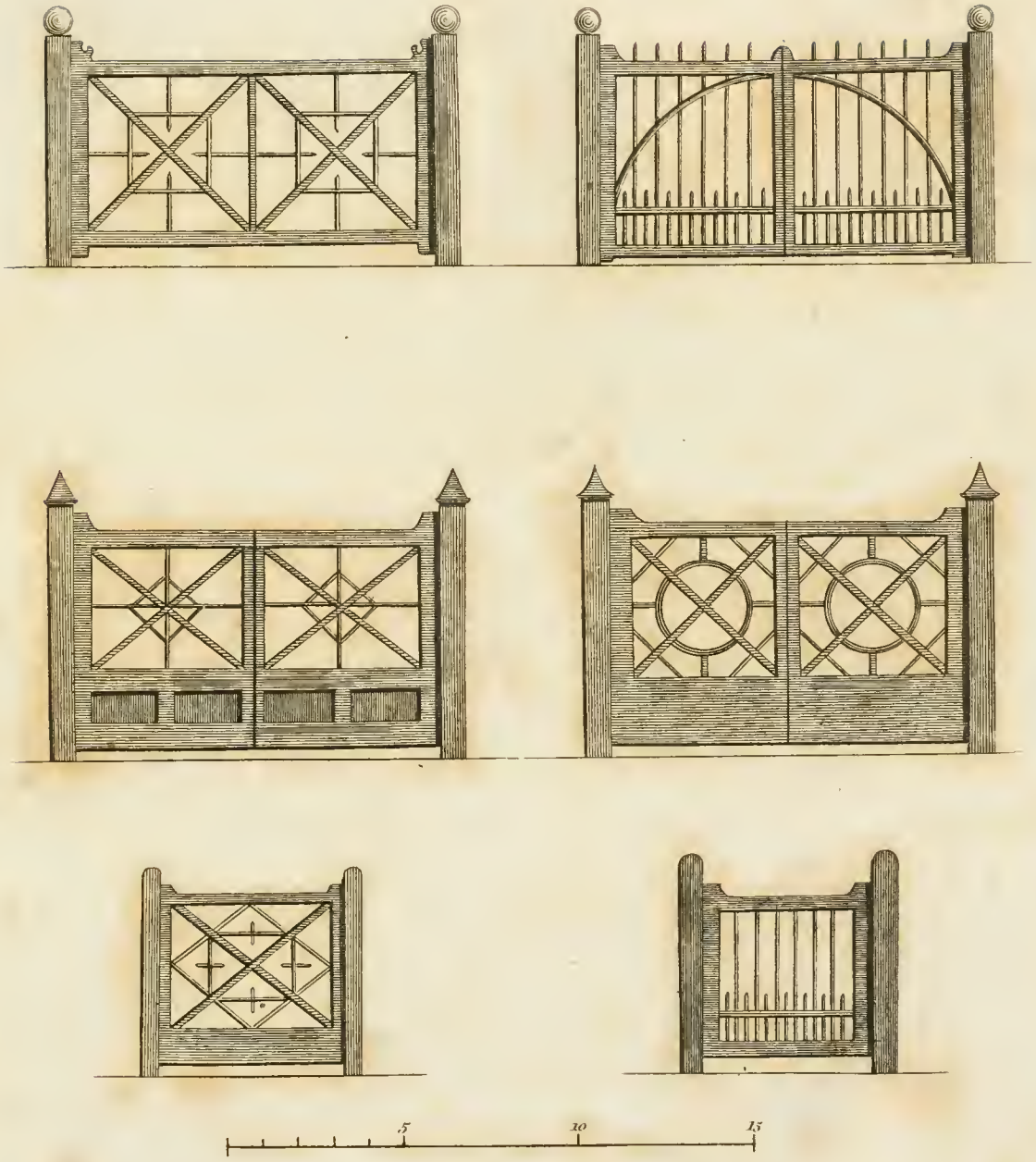

London, Published by I. & J. Taylor, N.° 56, Holborn.

A

CATALOGUE

OF

MODERN BOOKS ON ARCHITECTURE, &c.

THEORETICAL, PRACTICAL, and ORNAMENTAL;

Which, with the beſt Ancient Authors, are conſtantly on Sale

At I. and J. Taylor's *Architectural Library, No. 56, High Holborn, London.*

1. *DR. Brook Taylor's Method of Perſpective made eaſy, both in Theory and Practice*; in two Books: being an attempt to make the Art of Perſpective eaſy and familiar, to adapt it entirely to the Arts of Deſign, and to make it an entertaining Study to any Gentleman who ſhall chooſe ſo polite an Amuſement. By *Joſhua Kirby*, Deſigner in Perſpective to his Majeſty, and Fellow of the Royal and Antiquarian Societies. Illuſtrated with Thirty-five Copper Plates, correctly Engraved under the Author's Inſpection. The Third Edition, with ſeveral Additions and Improvements. Elegantly printed on Imperial Paper, 1l. 10s, half bound.

2. The ſame work in two volumes quarto, 1l. 1s. ſewed.

3. *The Perſpective of Architecture*, a Work entirely new: deduced from the Principles of Dr. Brook Taylor, and performed by two Rules of univerſal Application: illuſtrated with Seventy-three Plates. Begun by Command of his preſent Majeſty when Prince of Wales. By *Joſhua Kirby*, Deſigner in Perſpective to his Majeſty, and Fellow of the Royal and Antiquarian Societies. Elegantly printed on Imperial Paper, 1l. 16s. half bound.

4. *The Deſcription and Uſe of a new Inſtrument called the Architectonic Sector*, by which any part of Architecture may be drawn with Facility and Exactneſs. By *Joſhua Kirby*, Deſigner in Perſpective to his Majeſty, and Fellow of the Royal and Antiquarian Societies. Illuſtrated with twenty-five Plates. Elegantly printed on Imperial Paper, 1l. 1s. half bound.

5. The two Frontiſpieces, by *Hogarth*, to Kirby's Perſpective, may be had ſeparate, at 5s. each.

6. *The Cabinet Maker and Upholſterer's Guide*; or Repoſitory of Deſigns for every Article of Houſehold Furniture, in the neweſt and moſt approved Taſte: Diſplaying a great variety of Patterns for Chairs, Stools, Sofas, Confidante, Ducheſſe, Side Boards, Pedeſtals and Vaſes, Cellerets, Knife-Caſes, Deſk and Book Caſes, Secretary and Book Caſes, Library Caſes, Library Tables, Reading Deſks, Cheſts of Drawers, Urn Stands, Tea Caddies, Tea Trays, Card Tables, Pier Tables, Pembroke Tables, Tambour Tables, Dreſſing Glaſſes, Dreſſing Tables and Drawers, Commodes, Rudd's Table, Bidets, Night Tables, Baſon Stands, Wardrobes, Pot Cupboards, Brackets, Hanging Shelves, Fire Screens, Beds, Field Beds, Sweep Tops for ditto, Bed Pillars, Candle Stands, Lamps, Pier Glaſſes, Terms for Buſts, Cornices for Library Caſes, Wardrobes, &c. at large, Ornamented Tops for Pier Tables, Pembroke Tables, Commodes, &c. &c. in the plaineſt and moſt enriched Styles; with a Scale to each, and an Explanation in Letter-Preſs. Alſo the Plan of a Room, ſhewing the proper Diſtribution of the Furniture. The whole exhibiting near Three-Hundred different Deſigns, engraved on One Hundred and Twenty Six Folio Plates: from Drawings by *A. Heppelwhite & Co.* Cabinet Makers. 2l. 2s. bound.

7. *The Builder's Price-Book*; *containing a correct Liſt of the Prices allowed by the moſt eminent Surveyors in London to the ſeveral Artificers concerned in Building*; *including the Journeymen's Prices.* A new Edition, corrected, with great Additions, by an experienced Surveyor, 2s. 6d. ſewed.

8. *The Carpenter's and Joiner's Repoſitory*; or, a new Syſtem of Lines and Proportions for Doors, Windows, Chimnies, Cornices and Mouldings, for finiſhing of Rooms, &c. &c. A great variety of Stair-Caſes, on a Plan entirely new, and eaſy to be underſtood. Circular Circular Soffits, ſhewing and winding in ſtraight and circular Walls, Groins, Angle Brackets, circular and elliptical Sky-Lights; and the Method of Squaring and Preparing their circular Bars, Shop Fronts, &c. By *W. Pain*, Joiner. Engraved on Sixty Nine Folio Copper-Plates. 16s. bound.

9. *The Practical Builder*, or Workman's General Aſſiſtant; ſhewing the moſt approved and eaſy Methods for drawing and working the whole or ſeparate Part of any Building; as, the Uſe of the Tramel for Groins, Angle Brackets, Niches, &c. ſemi-circular Arches on ſlewing Jambs, the preparing and making their Soffits; Rules of Carpentry, to find the Length and Backing of ſtraight or curved Hips, Truſſes for Roofs, Domes, &c. Truſſing of Girders, Section of Floors, &c. The Proportion of the Five Orders in their general and particular Parts: Gluing of Columns; Stair-Caſes, with their ramp and twiſted Rails, fixing their Carriages, Newels, &c. Frontiſpieces, Chimney-Pieces, Ceilings, Cornices, Architraves, &c. in the neweſt taſte; with Plans and Elevations of Gentlemen's and Farm-Houſes, Barns, &c. By *W. Pain*, Architect and Joiner. Engraved on Eighty-three Quarto Plates. 12s. bound. A new Edition, with Improvements by the Author.

10. *The Carpenter's Pocket Directory*; containing the beſt Methods of framing Timbers of all Figures and Dimenſions, with their ſeveral Parts; as Floors, Roofs in Ledgments, their Length and Backings; truſſed Roofs, Spires and Domes; Truſſing Girders, Partitions, and Bridges, with Abutments; Centering for Arches, Vaults, &c. cutting Stone Ceilings, Groins, &c. with their Moulds: Centers for drawing Gothic Arches, Ellipſes, &c. With the Plan and Sections of a Barn. Engraved on Twenty-four Plates, with Explanations, forming the moſt complete and uſeful Work of the Kind yet publiſhed. By *W. Pain*, Architect and Carpenter. 4s. bound.

11. *Crunden's Convenient and Ornamental Architecture*; conſiſting of Original Deſigns for Plans, Elevations, and Sections, beginning with the Farm-Houſe, and regularly aſcending to the moſt grand and magnificent Villa; calculated both for Town and Country, and to ſuit all Perſons in every Station of Life; with a Reference, and Explanation in Letter-preſs, of the Uſe of every Room in each ſeparate Building, and the Dimenſions accurately figured on the Plans, with exact Scales for the Meaſurement; elegantly engraved on Seventy Copper-Plates. 16s. bound.

12. *The Country Gentleman's Architect*, in a great Variety of new Deſigns for Cottages, Farm-Houſes, Country Houſes, Villas, Lodges for Park or Garden Entrances, and Ornamental Wooden Gates; with Plans of the Offices belonging to each Deſign; diſtributed with a ſtrict Attention to Convenience, Elegance, and Economy. Engraved on Thirty-two Quarto Plates, from Deſigns drawn by *J. Miller*, Architect. 10s. 6d. ſewed.

13. *Deſigns in Architecture*; conſiſting of Plans, Elevations, and Sections, for Temples, Baths, Caſſines, Pavilions, Garden Seats, Obeliſks, and other Buildings: for decorating Pleaſure-Grounds, Parks, Foreſts, &c. &c. By *John Soan.* Engraved on Thirty-eight Copper-Plates, Imperial Octavo. 6s. ſewed.

14. *Groteſque Architecture*, or Rural Amuſement; conſiſting of Plans, Elevations. and Sections, for Huts, Summer and Winter Hermitages, Retreats, Terminaries, Chineſe, Gothic, and natural Grottos, Caſcades, Ruſtic Seats, Baths, Moſques, Moreſque Pavilions, Groteſque Seats, Green-houſes, &c. many of which may be executed with Flints, irregular Stones, rude Branches and Roots of Trees; containing Twenty-eight new Deſigns, with Scales to each. By *W. Wrighte*, Architect. Octavo, 4s. 6d. ſewed.

15. *The Temple Builder's moſt uſeful Companion*; containing original Deſigns in the Greek, Roman, and Gothic Taſte. By *T. C. Overton.* Engraved on Fifty Copper Plates, Octavo, 7s. ſewed.

16. *The Carpenter's Treaſure*; a Collection of Deſigns for Temples, with their Plans; Gates, Doors, Rails, and Bridges, in the Gothic Taſte, with Centres at large for ſtriking Gothic Curves and Mouldings, and ſome Specimens

of Rails in the Chineſe Taſte, forming a complete Syſtem for Rural Decorations. By *N. Wallis*, Architect. Engraved on Sixteen Plates, Octavo, 2s. 6d. ſewed.

17. *Garret's Deſigns and Eſtimates for Farm-Houſes*, for the Counties of York, Northumberland, Cumberland, Weſtmorland, and the Biſhoprick of Durham. Folio, 5s. ſewed.

18. *The Modern Joiner*; or, a Collection of Original Deſigns, in the preſent Taſte, for Chimney-pieces and Door-caſes, with their Mouldings and Enrichments at large; Frizes, Tablets, Ornaments for Pilaſters, Baſes, Sub-baſes and Cornices for Rooms, &c. with a Table, ſhewing the Proportion of Chimnies, with their Entablatures, to Rooms of any Size. By *N. Wallis*, Architect. Quarto, 8s.

19. *Ornaments in the Palmyrene Taſte*; Engraved on Twelve Quarto Plates. By *N. Wallis*, 4s. 6d. ſewed.

20. *Currus Civilis*, or Genteel Deſigns for Coaches, Chariots, Poſt Chaiſes, Vis-a-Vis, Road and Park Phaetons, Whiſkies, Single Horſe Chaiſes, &c. Elegantly engraved on Thirty Plates. Quarto, 10s. 6d. ſewed.

21. *A new Book of Ornaments*; containing a Varietyof elegant Deſigns for Modern Pannels, commonly executed in Stucco, Wood or Painting, and uſed in decorating principal Rooms. Drawn and etched by *P. Columbani*. Quarto, 7s. 6d. ſewed.

22. *A Varicty of Capitals, Frizes and Cornices*; how to increaſe or decreaſe them, ſtill retaining the ſame Proportion as the Original. Likewiſe, Twelve Deſigns for Chimney Pieces, drawn an inch and a half to a foot. On Twelve Plates, drawn and etched by *P. Columbani*. Folio, 6s. ſewed.

23. *An Eſſay on the Conſtruction and Building of Chimnies*, including an Enquiry into the common Cauſes of their Smoking, and the moſt effectual Remedies for removing ſo intolerable a Nuiſance; with a Table to proportion Chimnies to the Size of the Room. Illuſtrated with proper figures. A new Edition. By *Robert Clavering*, Builder, 2s. 6d. ſewed.

24. *Nature, Philoſophy and Art in Friendſhip*; an Eſſay, demonſtrating the Neceſſity and Practicability of building all Houſes Proof againſt Fire and Vermin; an entire new Plan of conſtructing Chimnies ſo as the Smoke cannot reverberate; and plain Methods by which Smoky Chimnies may be cured; with a Plate, and an Appendix, giving a particular Account of the late Invention for preventing Fire by Iron Plates; for which the Parliament granted a Premium. By *W. Cauty*. 2s. ſewed.

25. *The Manner of Securing all Sorts of Buildings from Fire*; a Treatiſe upon the Conſtruction of Arches made with Bricks and Plaiſter, called flat Arches; and of a Roof without Timber, called a Brick Roof; with ſome Letters that paſſed between the Count D'Eſpie, Peter Wyche, and William Beckford, Eſqrs. on this Subject. Octavo, 2s. ſewed.

26. *Langley's Builder's Director*, or Bench Mate; being a Pocket Treaſury of the Grecian, Roman and Gothic Orders of Architecture, made eaſy to the meaneſt Capacity, by near 500 Examples, engraved on 184 Copper Plates. 12mo. 4s. bound.

27. *Every Man a Complete Builder*; or eaſy Rules and Proportions for drawing and working the ſeveral Parts of Architecture. In which are given a Plan, Elevation, and Section of the curious truſſed Carpenter's Work, erected to ſupport the centre Arch of Black-Friars Bridge, from an exact Meaſurement. Compiled by *Edward Oakley*. Octavo, 4s. 6d. ſewed.

28. *The Joiner and Cabinet-Maker's Darling*; containing Sixty different Deſigns for all Sorts of Frets, Frizes, &c. 3s. ſewed.

29. *The Carpenter's Companion*; containing Thirty-three Deſigns for all Sorts of Chineſe Railing and Gates. Octavo, 2s. ſewed.

30. *The Carpenter's Complete Guide* to the whole Syſtem of Gothic Railing; containing Thirty-two new Deſigns, with Scales to each. Octavo, 2s. ſewed.

31. *The Carpenter and Joiner's Vade Mecum*, by *Robert Clavering* and Company. 2s. ſewed.

32. *A Geometrical View of the Five Orders of Columns in Architecture*, adjuſted by aliquot Parts; whereby the meaneſt Capacity, by Inſpection, may delineate and work an entire Order, or any Part, of any Magnitude required. On a large Sheet, 1s.

33. *Elevation of the new Bridge at Black Friars*, with Plan of the Foundation and Superſtructure, by *R. Baldwin*, 12 Inches by 48 Inches. 5s.

34. *Plans, Elevations, and Sections*, of the Machines and Centering, uſed in erecting Black-Friars Bridge; drawn and engraved by *R. Baldwin*, Clerk of the Work; on Seven Large Plates, with Explanations in French and Engliſh. Price 10s. 6d. or, with the Elevation, 15s.

35. Elevation of the *Stone Bridge* built over the Severn, at *Shrewſbury*; with Plan of the Foundation and Superſtructure, elegantly engraved by Rooker. Price 1s. 6d.

36. Plans, Elevations, and Section, of the *Gaol, Bridewell, and Sheriff's Ward*, lately built at *Bodmin*, in the County of Cornwall, by *John Call, Eſq.* upon the Plan recommended by *John Howard, Eſq.* On a large Sheet. Price 2s. 6d.

37. *London and Weſtminſter improved.* Illuſtrated by Plans. To which is prefixed, a Diſcourſe on Public Magnificence; with Obſervations on the State of Arts and Artiſts in this Kingdom, wherein the Study of the Polite Arts is recommended as neceſſary to a liberal Education: Concluded by ſome Propoſals relative to Places not laid down in the Plans. By *John Gwynn*, Architect. Price 5s. in Boards.

38. Plans, Elevations and Sections preſented to the *Corporation of Bath*, for the Improvement of the *Baths* in that City; intending to make the whole one grand uniform, elegant and convenient Structure of the Ionic Order. By the late *R. Dingley, Eſq.* Engraved on Nine Folio Plates, by Rooker, &c. Price 6s. ſewed.

39. *Encauſtic*, or Count Caylus's Method of Painting in the Manner of the Ancients. By J. H. Muntz. Octavo, 5s. bound.

40. *The Young Draftman's Guide* to the true Outlines of the Human Figure; or a Great Variety of Eaſy Examples of the Human Body; calculated to encourage Young Beginners, and thereby lead to the Habit of Drawing with Accuracy and Facility, on true Principles. By an *Eminent Artiſt*, deceaſed. Engraved on Eighteen Copper-Plates. Folio. Price 5s. ſewed.

The following Books, in the preſent Taſte of Ornament, are uſeful to all Carvers, Stucco Workers, &c.

41. *The Principles of Drawing Ornaments* made eaſy, by proper Examples of Leaves for Mouldings, Capitals, Scrolls, Huſks, Foliage, &c. Engraved in Imitation of Drawings, on Sixteen Plates. With Inſtructions for learning without a Maſter. Particularly uſeful to Carvers, Cabinet-Makers, Stucco-Workers, Painters, Smiths, and every one concerned in ornamental Decorations. By an Artiſt. Quarto, 4s. 6d. ſewed.

42. *Ornamental Iron Work*; or Deſigns in the preſent Taſte, for Fan Lights, Stair-Caſe railing; Window Guard Irons, Lamp Irons, Paliſades and Gates. With a Scheme for adjuſting Deſigns with facility and accuracy to any ſlope. Engraved on 21 Plates. Quarto, 6s. ſewed.

43. *A new Book of Ornaments*; by *S. Alken*. On Six Plates, 2s. 6d. ſewed.

44. Twelve new Deſigns of Frames for Looking-Glaſſes, Pictures, &c. By *S. H.* Carver. 2s. ſewed.

45. *A Book of Tablets*, done to the full Size commonly uſed for Chimney-Pieces. Deſigned and Etched by *J. Pether*, on Six Plates, 3s. 6d. ſewed.

46. *Law's* New Book of Ornaments. 2s. ſewed.

47. A Book of Vaſes, by *T. Law*. 2s. ſewed.

48. A Book of Vaſes, by *P. Columbani*. 2s. ſewed.

49. A Book of Vaſes from the Antique, on Twelve Plates. 2s. ſewed.

50. *Gerard's* New Book of Foliage. 2s. ſewed.

51. A ſmall Book of Ornaments, on Six Leaves, by *G. Edwards*. 1s. ſewed.

52. A new Book of Deſigns for Girandoles and Glaſs Frames. Drawn and Engraved by *B. Paſterini*, on Ten Plates. 4s. ſewed.

53. A Plan and Elevation of the King of Portugal's Palace at Mafra, on two large Sheets. 6s.

54. A north-weſt View of Greenwich Church. 1s.

55. An elegant engraved View of Shoreditch Church, 2 Feet 4 Inches by 1 Foot 8 Inches. 3s.

56. The Art of Practical Meaſuring by the Sliding Rule; ſhewing how to meaſure Timber, Stone, Board, Glaſs, Painting, &c. alſo Gauging, &c. by H. Coggeſhall. A new Edition, by J. Ham. 1s. bound.

57. *The Building Act of the 14th George III.* With Plates, ſhewing the proper Thickneſs of Party Walls, External Walls, and Chimnies. A complete Index, Liſt of Surveyors and their Reſidence, &c. In a ſmall Pocket Size. 2s. 6d. ſewed.

N. B. The Notice and Certificate required by the above Act, may be had printed with blank Spaces for filling up. Price 2d. each, or 13 for 2s.